



AGENDA
CHARTER TOWNSHIP OF MERIDIAN
ELECTION COMMISSION
February 23, 2022 – 6:00 pm

1. Call Meeting to Order
2. Approval of Minutes
 - A. August 26, 2021
3. Election Administration
 - A. Splitting Precinct 17 and reopening Precinct 16.
 - B. Redrawing Precinct boundary lines for Precincts 6 and 10
4. Schedule date for next election Commission Meeting
5. Other Business
6. Public Remarks
7. Adjournment

CHARTER TOWNSHIP OF MERIDIAN
ELECTION COMMISSION MEETING **-DRAFT-**
5151 Marsh Road, Okemos MI 48864-1198
517-349-1232, Virtual Meeting via Zoom
THURSDAY, AUGUST 26, 2021 **6:00 pm.**

PRESENT: Clerk Guthrie, Trustees Sundland, Wisinski

ABSENT: None

STAFF: None

1. CALL MEETING TO ORDER

Meeting was held jointly with the Township Board to discuss the proposed November election.

6. BOARD ACTION ITEMS A. Proposed Date For The Recreational Marihuana Election Supervisor Styka explained that Michigan Law prohibits voting to opt out of recreational marihuana during a special election, and asked Attorney Matthew Kuschel to explain further. Matthew Kuschel, Township Attorney, further explained that a 13th Circuit Court Judge ruled against holding a similar election in Grand Traverse County, due to the ballot initiative appearing during a Special Election. The ruling also found the ballot initiative would appear on ballots at the next scheduled Regular Election. Kuschel went on to explain the issue was not with the validity of the petition, only the date of the election. Trustee Jackson arrived in the zoom call, but due to poor connection was not able to vote or speak. Trustee Sundland moved to rescind the resolution putting the ballot language prohibiting adult use marijuana establishments on the November 2nd, 2021 election and moved to direct the Clerk to place that ballot language on the next regular election. Seconded by Trustee Wisinski. ROLL CALL VOTE: YEAS: Treasurer Deschaine, Trustees Wisinski, Opsommer, Sundland, Clerk Guthrie, Supervisor Styka NAYS: None Motion carried: 6-0



To: Election Commission
From: Deborah Guthrie, Clerk
Date: February 18, 2022
Re: Precinct Split

The Michigan Bureau of Elections (BOE) states in Chapter 14 of the Election Officials Handbook;

“Each precinct must not contain more than 2,999 active registered voters. Inactive voters registered within a precinct may be removed from the overall precinct count. In townships and charter townships, the approval of all precinct boundary alterations must be granted by the local election commission.”

The BOE recommends local clerks review larger precincts to ensure they safely stay under the 2,999-voter limit. The Meridian Township Clerk’s Office has reviewed each Precinct carefully and identified Precinct 17 above the limit. This was identified by the BOE in November, 2021.

Since 2020, the size of Precinct 17 has increased to over 3,200 registered voters with over 2,900 active voters as of January 12, 2022. I recommend the township conduct a precinct boundary change and split Precinct 17 into two precincts to comply with the BOE. The previous Clerk combined Precincts 16 and 17 and I am making the recommendation to split Precinct 17 to meet the requirements and recommendation of the BOE.

“Under the Michigan Election Law, the boundaries of all precincts used to administer the August and November 2022 elections must be finalized by a resolution by the local election commission no later than April 4, 2022. Because 2022 is two years after a census year, the date is later than usual under a provision of the law that applies only in post-census even years.

Any precinct with more than 2,999 active registered voters must be divided into multiple precincts. Precinct boundary alterations made by the April 4, 2022 deadline must go into effect no later than May 4, 2022. (MCL 168.661(2)).”

Attachments:

1. Current Precinct 17 Boundary Map
2. Former Precinct 16 and 17 Boundary Map
3. Proposed Precinct 16 and 17 Boundary Map
4. List of street names Proposed in each Boundary

Now therefore be it resolved, motion to approve the following resolution to split Precinct 17 to meet Michigan Election Law.

RESOLUTION TO APPROVE

Split Precinct 17 into Two Election Precincts

RESOLUTION

At a meeting of the Election Commission of the Charter Township of Meridian, Ingham County, Michigan, held at the Meridian Municipal Building, in the Township on the 23rd of February, 2022, at 6:00 pm, local time.

PRESENT:

ABSENT:

The following resolution was offered by Commissioner _____ and supported by Commissioner _____.

WHEREAS, Section 116-1954-XXVIII, Election Precincts, of the Michigan Election Law, Public Act 16 of 1954, MCL 168.654 to 168.661, provides for Charter Township Election Commissions to divide, rearrange, and consolidate election precincts; and

WHEREAS, The Michigan Bureau of Elections (BOE) recommends local clerks review larger precincts to ensure they safely stay under the 2,999-voter limit; and

WHEREAS, The BOE identified 273 precincts across Michigan with more than 2,800 registered voters and Precinct 17 was identified with over 3,000 registered voters; and

WHEREAS, The Meridian Township Clerk's Office has reviewed each Precinct carefully and identified only Precinct 17 above the limit; and

WHEREAS, any precinct with more than 2,999 active registered voters must be divided into multiple precincts; and

WHEREAS, as of February 9, 2022, Precinct 17 has 3,214 registered voters, and 2,887 active voters; and

WHEREAS, an additional 150 housing units and an additional apartment building have been approved for development and permitted for construction in Precinct 17; and

WHEREAS, Precinct 16 was consolidated with Precinct 17 on March 23, 2012 and un-consolidating these two precincts makes the most sense; and

WHEREAS, the Charter Township of Meridian Election Commission is recommending splitting Precinct 17 into two precincts; Precinct 17 and Precinct 16, is appropriate; and

WHEREAS, under the Michigan Election Law, the boundaries of all precincts used to administer the August 2022 and November 2022 elections must be finalized by a resolution by the local Election Commission; and

WHEREAS, precinct boundary alterations made by the April 4, 2022 deadline must go into effect no later than May 4, 2022. (MCL 168.661(2))

ROADS IN PRECINCTS 16 & 17

SECTION 16 Roads

Hidden Meadows Ct.
 Graystone Dr.
 Sower Blvd.
 Seville Ct.
 Southport Cir.
 Highland Terrace
 Turning Leaf Lane
 Okemos Rd (Jolly to CSX Railroad)
 Hulett Rd(Bennett Rd to CSX Railroad)
 Bennett Rd (Okemos Rd to Hulett)
 Heritage Ave
 Club Meridian Dr.
 Knob Hill Dr.
 Fieldstone Dr.
 Taos Cir.
 Taos Trl.
 Sonoma Vista
 Coyote Creek Dr.
 Farrins Parkway
 Jolly Oak Rd.

SECTION 17 Roads

Kansas Rd	E. Sunwind Dr.	Beaumont Rd.
Indiana Rd	Windy Heights Dr.	Farm Ln.
Myrtle Dr	Sun Rapids Dr.	Hagadorn Rd.
Robins Way	Aeolian Dr.	
Hyacinth St	Garcin Dr.	<u>ANNEXED (ACT 425)</u>
Coreopsis Dr	Sophia Pkwy	Medinah Dr.
Coreopsis Ct.	Laforet Cir.	Par Pl.
Coreopsis Blvd	Usiak Cir.	Baulistrol Dr.
Astilbe Dr	Benca Cir.	Carnoustie Dr.
Lupine Dr	E. Benca Way	Ball Ybunion Way
Loon Ln	W. Benham Way	Kittanset Dr.
Hulett Rd.	Benham Way	Zaharas Ln.
Elderberry Dr.	Kevern Way	Fossum Ln.
Veranda Pl.	Capeside Dr.	Sweeney Dr.
Morning Glory Dr.	Aztec Way	
Tapestry Dr.	Sundance Ln.	
W. Sunwind Dr	Solar Way	
Hazy Ln.	Rain Forest Cir.	
Zephyr Dr.	Creekstone Tr.	
Dayspring Ct.	Forest Rd.	

2010 DISTRICT MAP



F
E
D
C
B
A

17

MOUNT HOPE RD.

FARM LN.

BEAUMONT RD.

30

FOREST RD.

BENNETT RD.

COLLEGE RD.

13

17

16

14

MOUNT HOPE RD. PCT. #13
CENTRAL ELEMENTARY SCHOOL
4408 OKEMOS ROAD
SHAWNEE TRL.

KEMANEE WAY

HULETT RD.

SCIENCE PKWY.

RESEARCH CRT.

C & O R.R.

HELETT RD.

GRAYSTONE DR.

SOUTHPORT DR.

SOWER BLVD.

SEVILLE

GRAYSTONE DR.

WOODEN MEADOWS CT.

SOVER BLVD.

OKEMOS RD.

TURNING LEAF LANE

Elet Lown Cemetery

HIGHLAND TERRACE

SMITH DRAIN

ASHLEY DR.

WINDY HEIGHTS DR.

SUN RAPIDS DR.

AEGLIAN DR.

HERITAGE AVE.

CLUB MERIDIAN DR.

KNEB HILL DR.

FIELDSTONE DR.

TOON TOON TR. ST.

SOUTH STATION

OKEMOS VISTA

OKEMOS PARKWAY

JOLLY OAK RD.

ASSOCIATE

INDIANA RD.

KANSAS RD.

JOLLY RD.

UNIVERSITY

ACT 425 CITY OF LANSING
11/03/99

CARNOUSTIE DR.

BALLBOURNE WAY

KITTANSET DR.

FOSSUM LN.

ZANIKAS LN.

BAULSTROUD DR.

HELETT RD.

MORNING GLORY DR.

TOPENTRY DR.

ELDERBERRY DR.

WAX LN.

SUNSHINE DR.

E. SUNSHINE DR.

ZEPHYR DR.

HARRICK NATURAL CENTER

OKEMOS HIGH SCHOOL

LOON LN.

LUPINE DR.

ASTOR DR.

HYACINTH ST.

MYRTLE DR.

OKEMOS BLVD.

WOODS EDGE DR.

2500

1 2 3 4 5 6 7 8

3500 3000 2500

2010 DISTRICT MAP

CITY OF EAST LANSING

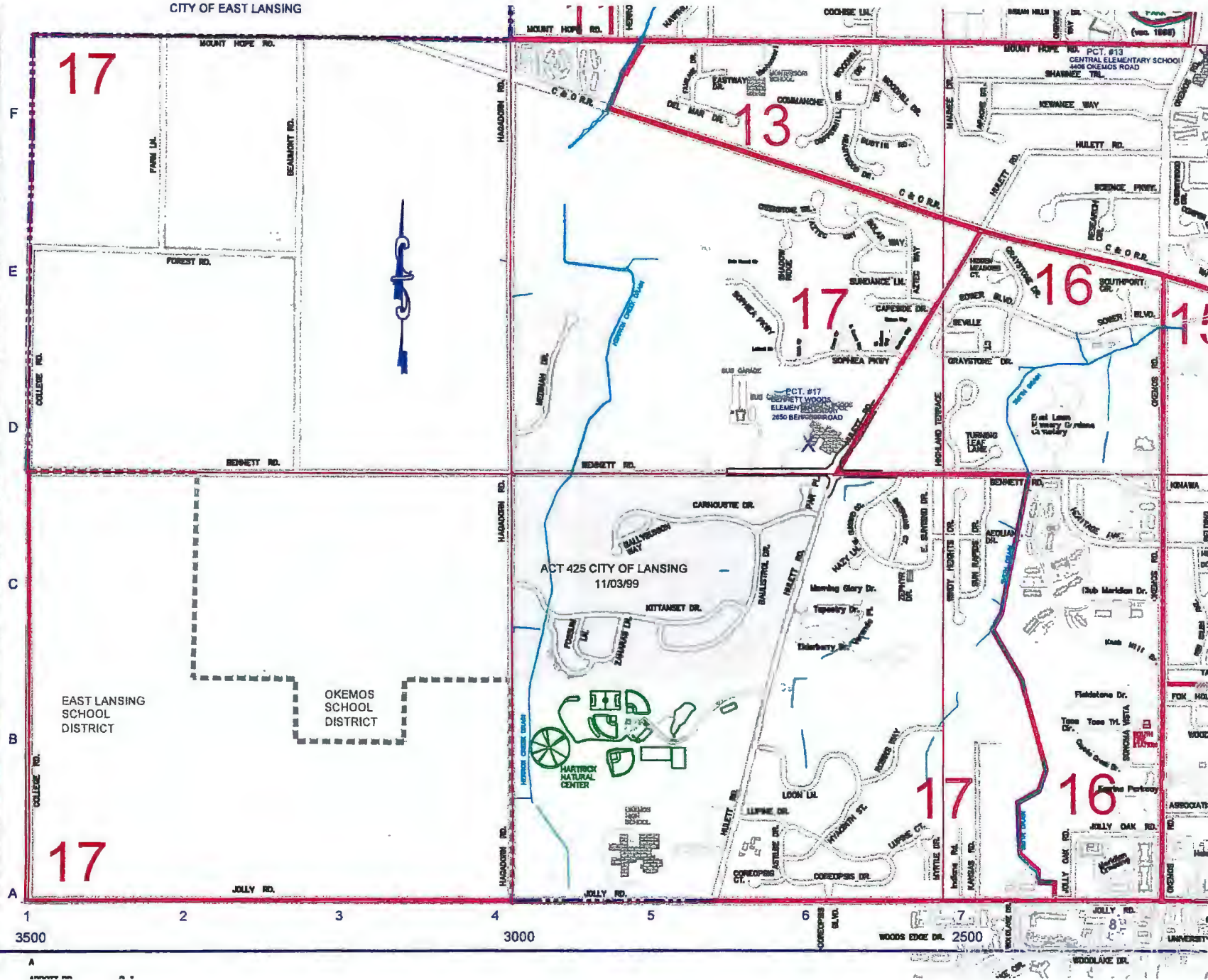

2020 DISTRICT MAP

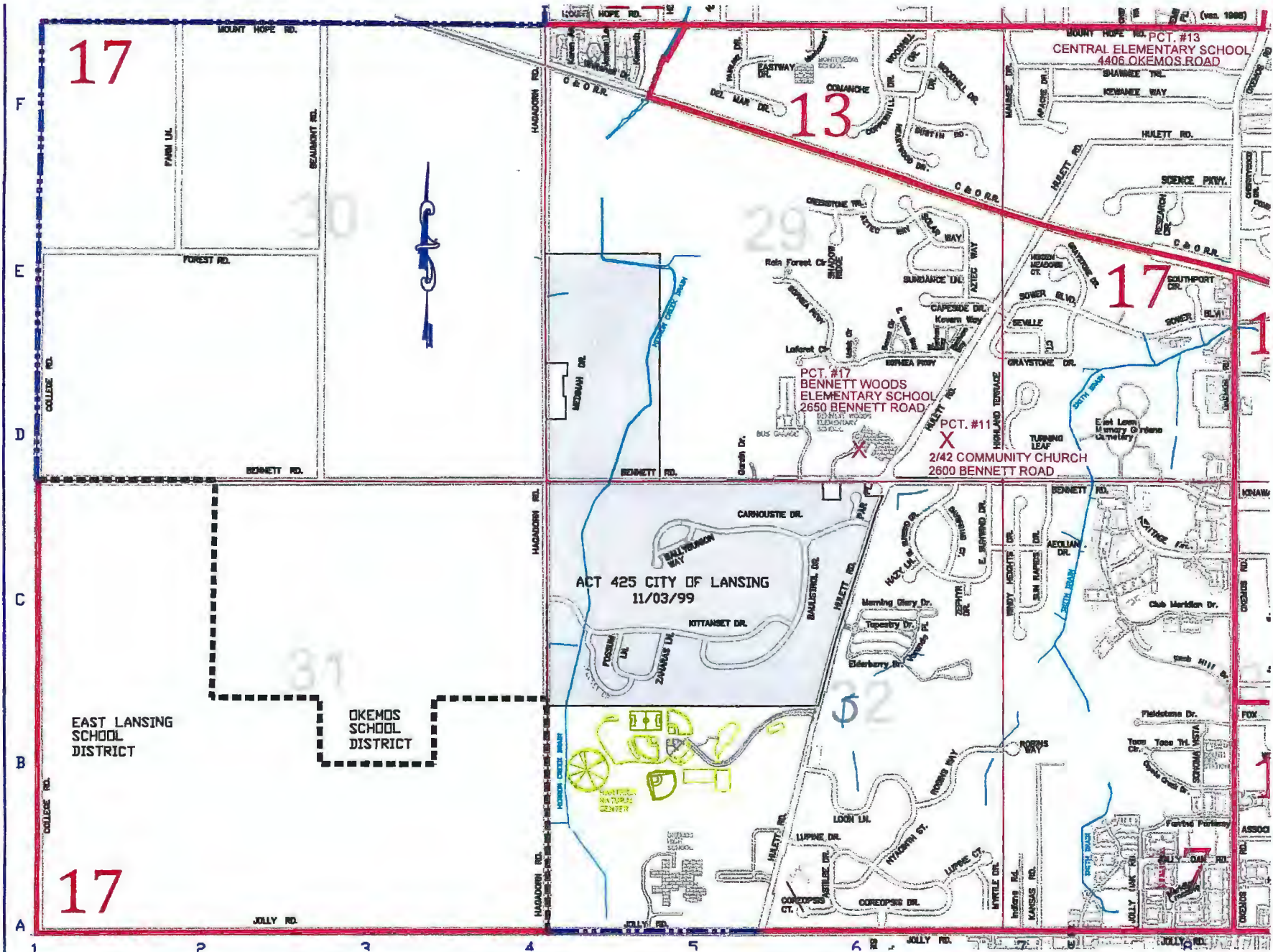

PROPOSED 2022 DISTRICT MAP

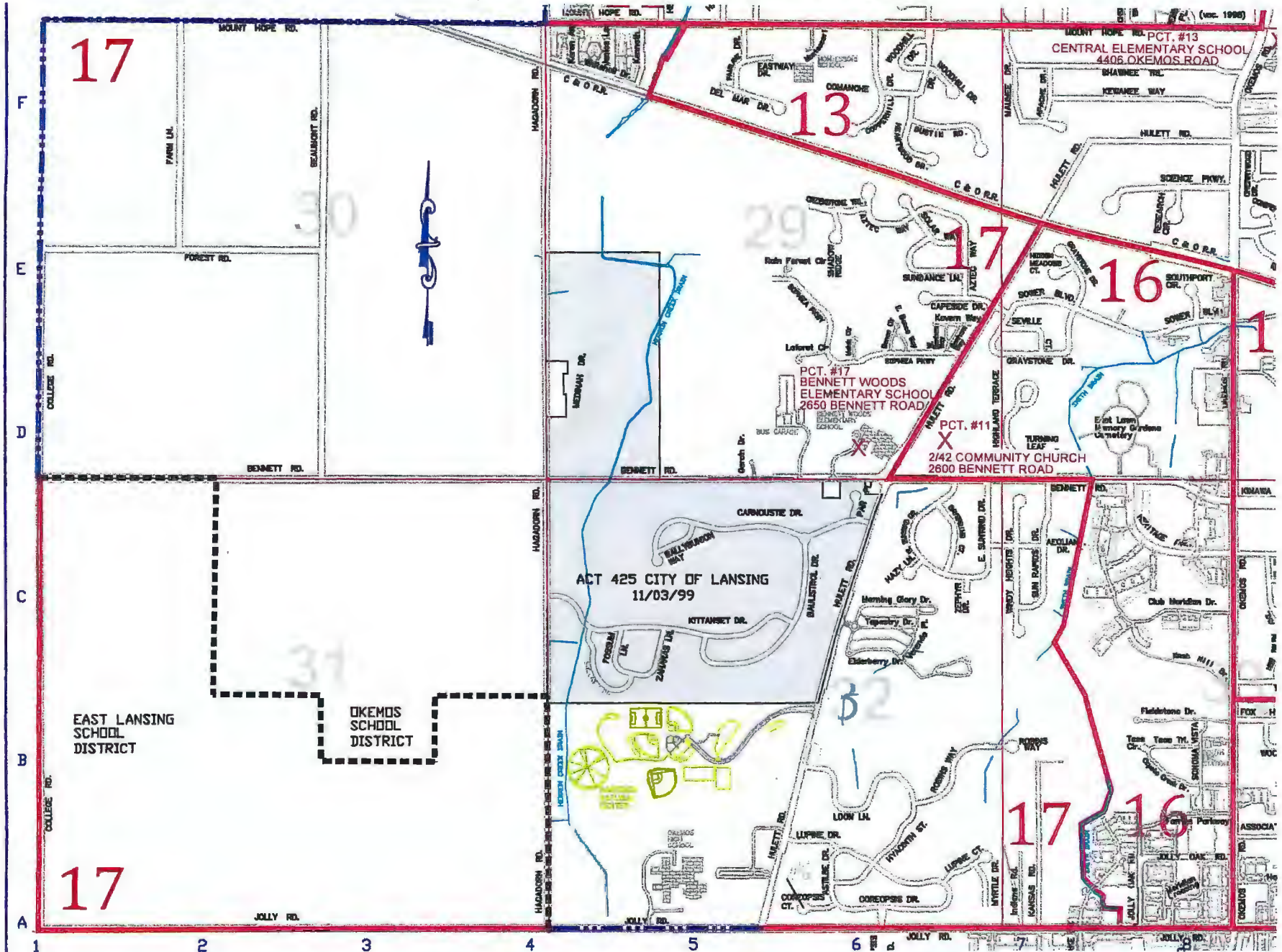



To: Election Commission
From: Deborah Guthrie, Clerk
Date: February 18, 2022
Re: Redraw Precinct 6 and Precinct 10 Boundary Lines

Michigan election law stipulates that all precincts “shall be composed as nearly as practicable of compact and contiguous territory and shall have clearly defined and clearly observable boundaries.” A “clearly observable boundary” is defined under the law as follows:

- A named road or street.
- A road or highway that is part of the federal, state primary, or state secondary road system.
- A river, stream, or drainage feature that is 40 feet or more in width.
- A natural or constructed permanent physical feature that is shown on an official county, city, or township map issued by the Department of Transportation or a United States geological survey topographical map.
- An apartment building, a dormitory or other permanent multiple-unit housing structure.
- A village or school district boundary line.

“Under the Michigan Election Law, the boundaries of all precincts used to administer the August and November 2022 elections must be finalized by a resolution by the local election commission no later than April 4, 2022. Because 2022 is two years after a census year, the date is later than usual under a provision of the law that applies only in post-census even years.

Precinct boundary alterations made by the April 4, 2022 deadline must go into effect no later than May 4, 2022. (MCL 168.661(2)).”

Attachments:

1. Ingham County Apportionment Maps in Meridian Township
2. Current and DRAFT Precinct 6 and Precinct 10 Boundary Maps
3. State Representative maps
4. List of street names Precinct 6 and Precinct 10

Now therefore be it resolved, motion to approve the following resolution to for precinct boundary alterations in Precinct 6 and Precinct 10 granted by the local election commission.

RESOLUTION TO APPROVE

**Redraw Precinct 6 and Precinct 10
Boundary Lines**

RESOLUTION

At a meeting of the Election Commission of the Charter Township of Meridian, Ingham County, Michigan, held at the Meridian Municipal Building, in the Township on the 23rd of February, 2022, at 6:00 pm, local time.

PRESENT:

ABSENT:

The following resolution was offered by Commissioner _____ and supported by Commissioner _____.

WHEREAS, Section 116-1954-XXVIII, Election Precincts, of the Michigan Election Law, Public Act 16 of 1954, MCL 168.654 to 168.661, provides for Charter Township Election Commissions to divide, rearrange, and consolidate election precincts; and

WHEREAS, the reapportionment of County Commission Districts apportioned two (2) additional County Commission Districts in Meridian Township; and

WHEREAS, the apportionment of these new County Commission Districts apportioned by the Ingham County Apportionment Committee created County Commission District 12, 13, 14, and 15.

WHEREAS, two of the four County Commission Districts are shared with other municipalities; and

WHEREAS, the apportionment of County Commission District 13 creates a dual ballot in Precinct 6; and

WHEREAS, when a single precinct has two or more commissioners, a separate ballot style is required so that each voter is voting only for the commissioner geographically allocated to them; and

WHEREAS, dual ballots can cause confusion with voters and election workers within a precinct because there are two different types of ballot styles in one precinct, and

WHEREAS, in an effort to maximize election efficiency it is recommended to redraw precinct lines so that no precinct will ever contain more than one County Commission District; and

WHEREAS, redrawing the boundary line for Precinct 10 moving the east boundary line along Okemos Road from Burcham Road to Grand River toward the east along Marsh Road from Tihart Road to Grand River eliminates a dual County Commission District ballot; and

WHEREAS, redrawing Precinct 6's most southern boundary line south of Grand River along the Red Cedar River to redrawing it along Grand River from Van Atta Road to Meridian Road makes more sense and creates less confusion; and

WHEREAS, moving the boundary lines do not create an issue with meeting BOE requirements for precinct size limitation; and

WHEREAS, as of February 18, 2022, Precinct 6 has 1,602 registered voters and Precinct 10 has 1,721 registered voters; and

WHEREAS, the new boundary line going north – south along Marsh road will largely include Meridian Township municipally owned property; and

WHEREAS, the new boundary line going east – west along Grand River only includes a small number of homes and minimally impacts voters; and

WHEREAS, the new boundary lines for State Representative which includes a new house district; the 75th District and 73rd District, is along Grand River going eastern most and western most portion of the township; and

WHEREAS, it is not anticipated that future development, if any, in these areas will increase voter registration substantially; and

WHEREAS, Michigan election law stipulates that all precincts “shall be composed as nearly as practicable of compact and contiguous territory and shall have clearly defined and clearly observable boundaries.” and;

WHEREAS, Michigan election law states a “clearly observable boundary” is defined under the law as follows:

- A named road or street.
- A road or highway that is part of the federal, state primary, or state secondary road system.
- A river, stream, or drainage feature that is 40 feet or more in width.
- A natural or constructed permanent physical feature that is shown on an official county, city, or township map issued by the Department of Transportation or a United States geological survey topographical map.
- An apartment building, a dormitory or other permanent multiple-unit housing structure.
- A village or school district boundary line.

WHEREAS, the Charter Township of Meridian Election Commission is recommending redrawing boundary lines for Precinct 10 and Precinct 6, is appropriate; and

WHEREAS, precinct boundary changes must be approved no later than 210 days prior to the August primary in an even numbered year; however, in the second year following the federal census precinct boundary changes must be approved no longer than 120 days following the August primary. (MCL 168.661(3)); and

WHEREAS, under the Michigan Election Law, the boundaries of all precincts used to administer the August 2022 and November 2022 elections must be finalized by a resolution by the local Election Commission; and

WHEREAS, precinct boundary alterations made by the April 4, 2022 deadline must go into effect no later than May 4, 2022. (MCL 168.661(2))

Resolution to Approve

Ingham County Reapportionment Plan 2021

Lansing Charter Township (part) / VTD(s): Lansing Twp 1 (part), Lansing Twp 2

District 11

City of East Lansing (part) / VTD(s): East Lansing 12 (part), East Lansing 13 (part), East Lansing 14, East Lansing 15, East Lansing 2, East Lansing 3, East Lansing 4, East Lansing 6

District 12

City of East Lansing (part) / VTD(s): East Lansing 10, East Lansing 11, East Lansing 12 (part), East Lansing 13 (part), East Lansing 7, East Lansing 8, East Lansing 9

Meridian Charter Township (part) / VTD(s): Meridian Twp 12

District 13

Meridian Charter Township (part) / VTD(s): Meridian Twp 1, Meridian Twp 10, Meridian Twp 18, Meridian Twp 19, Meridian Twp 2, Meridian Twp 20, Meridian Twp 3, Meridian Twp 4, Meridian Twp 5, Meridian Twp 6 (part)

District 14

City of Lansing (part) / VTD(s): Lansing 2-21 (part)

Meridian Charter Township (part) / VTD(s): Meridian Twp 11, Meridian Twp 13, Meridian Twp 14, Meridian Twp 15, Meridian Twp 17, Meridian Twp 8, Meridian Twp 9

District 15

Leroy Township

Locke Township

Meridian Charter Township (part) / VTD(s): Meridian Twp 6 (part), Meridian Twp 7

City of Williamston

Williamstown Township

Ingham County Reapportionment Plan 2021

Section 2 – Data and Demographics

Population

District Name	Total Population	Target Population	Variance	Variance %	Compactness Polsby Popper	Compactness Schwartzberg
District 1	18,660	18,993	-333	-1.755	0.364	0.603
District 10	19,017	18,993	24	0.125	0.318	0.564
District 11	18,615	18,993	-378	-1.992	0.364	0.603
District 12	19,221	18,993	228	1.199	0.419	0.647
District 13	19,041	18,993	48	0.251	0.272	0.522
District 14	19,079	18,993	86	0.451	0.360	0.600
District 15	19,467	18,993	474	2.494	0.362	0.602
District 2	18,910	18,993	-83	-0.439	0.617	0.785
District 3	19,202	18,993	209	1.099	0.538	0.733
District 4	19,231	18,993	238	1.251	0.486	0.697
District 5	18,510	18,993	-483	-2.545	0.574	0.758
District 6	18,949	18,993	-44	-0.233	0.252	0.502
District 7	18,893	18,993	-100	-0.528	0.266	0.515
District 8	19,358	18,993	365	1.920	0.336	0.580
District 9	18,747	18,993	-246	-1.297	0.318	0.564

Ingham County Reapportionment Plan 2021

Section 3 – Maps

Ingham County District Map

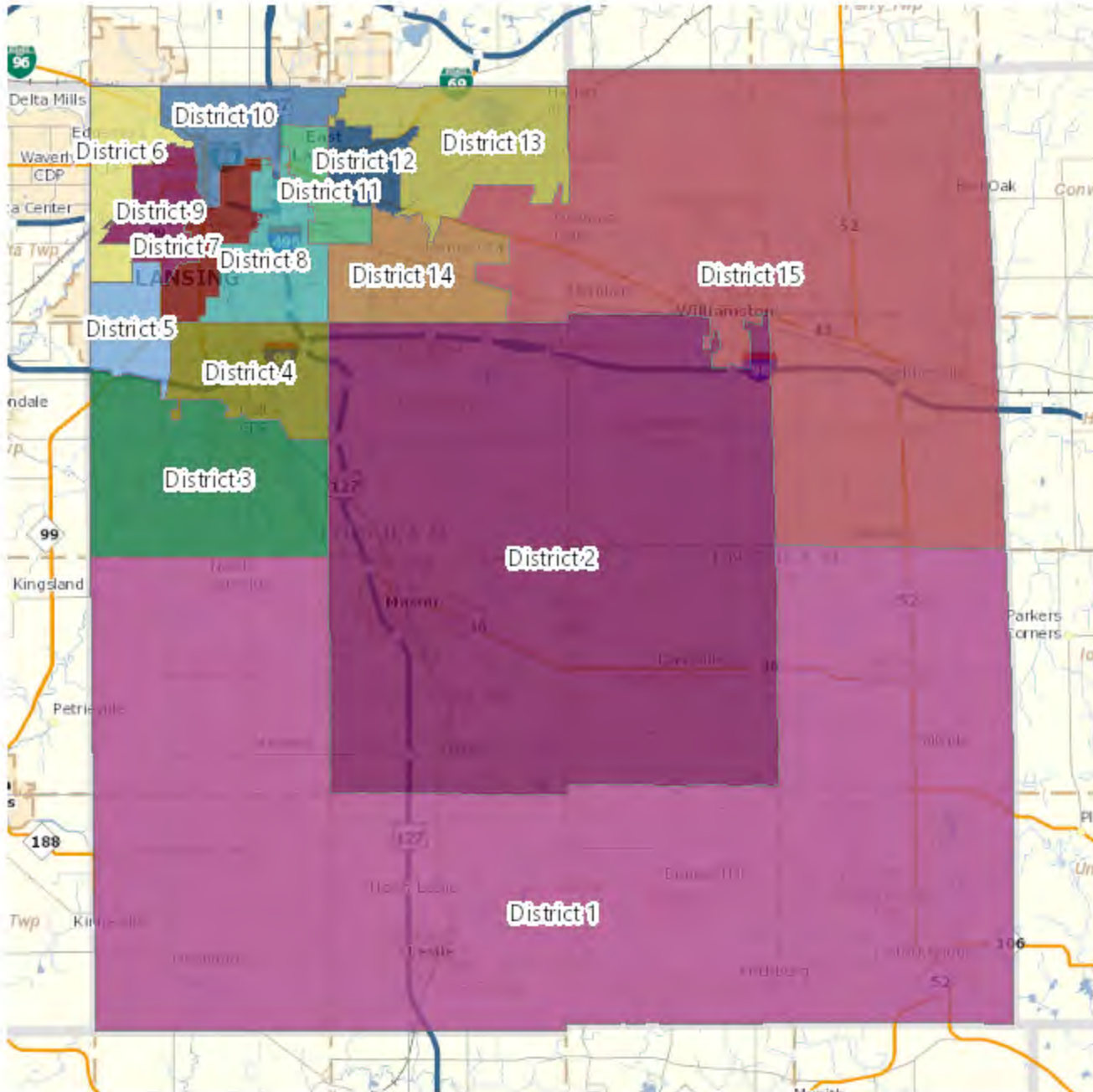

Ingham County Reapportionment Plan 2021

District 12 - population 19,221

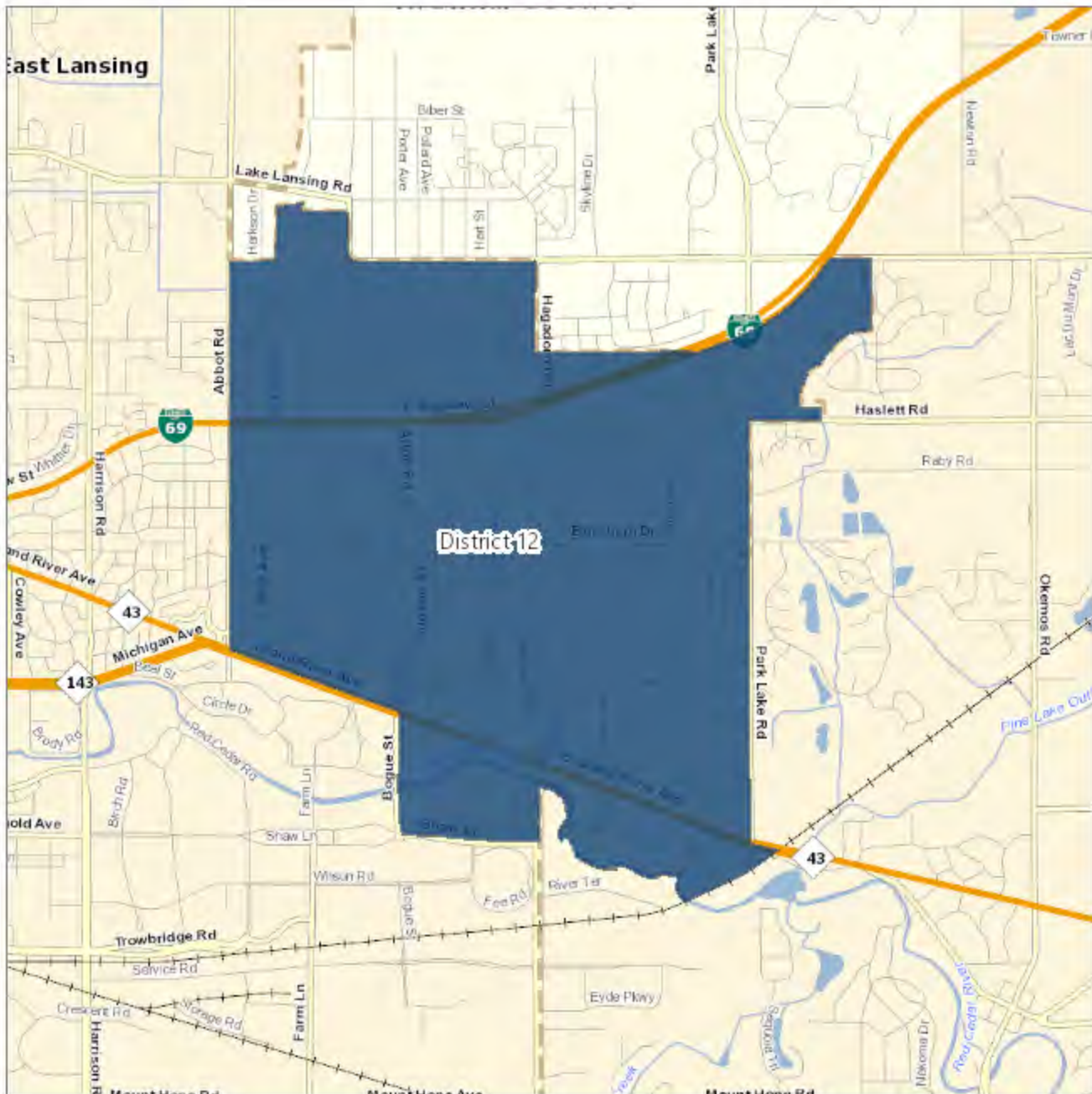

Ingham County Reapportionment Plan 2021

District 13 - population 19,041



Ingham County Reapportionment Plan 2021

District 14 - population 19,079



Ingham County Reapportionment Plan 2021

District 15 - population 19,467

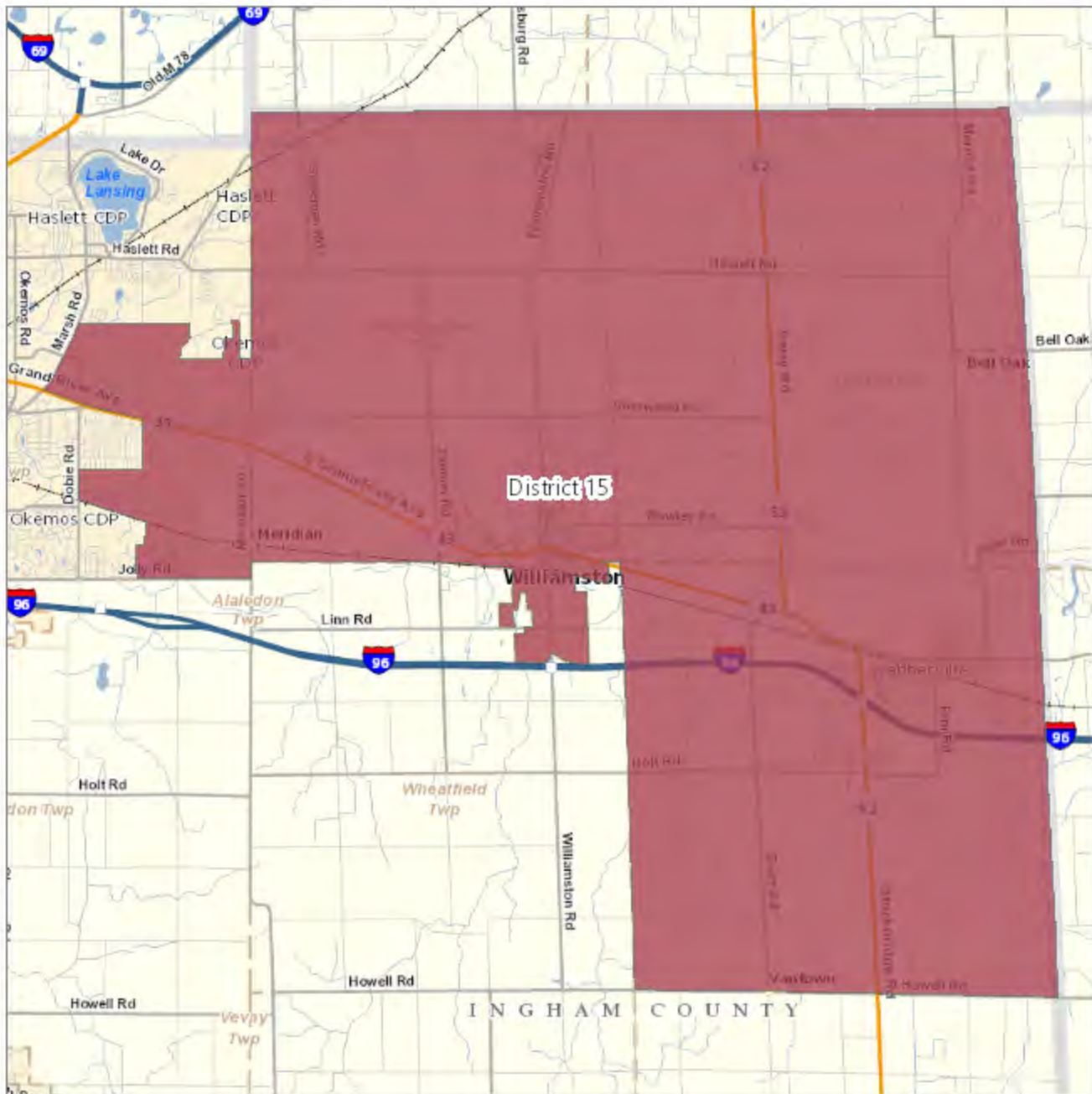

VOTING PRECINCTS & SCHOOL DISTRICT MAP

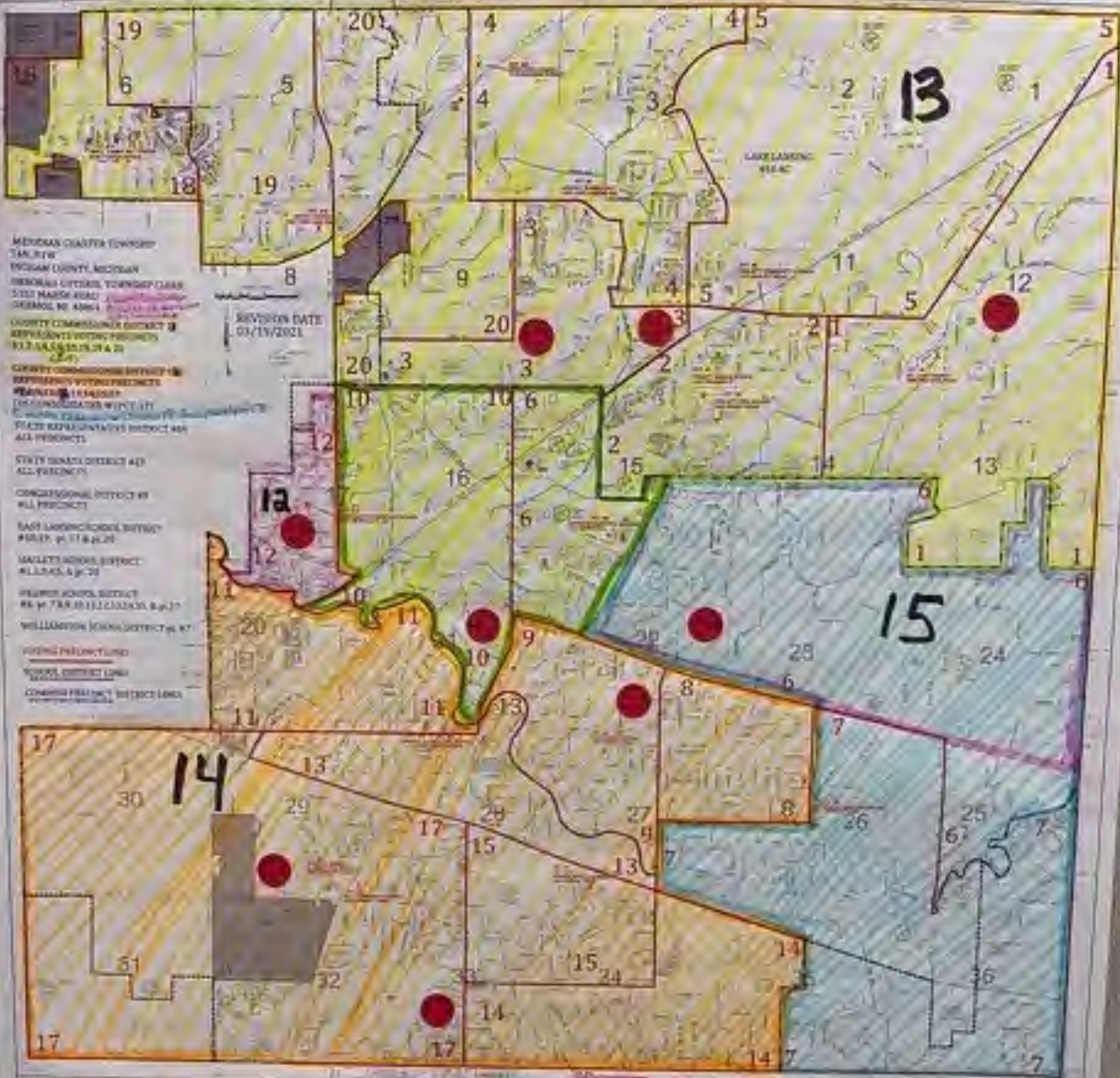

- MEDMAN CHARTER TOWNSHIP**
 1A, 2, 7, 8
PROSAR COUNTY, MICHIGAN
 BIRCHDALE UTTERDE TOWNSHIP CLARK
 2022 MARSH ROAD
 (SCHOOL NO. 4064)
COUNTY COMMISSIONERS DISTRICT 2
 REPRESENTATIVE VOTING PRECINCTS
 1, 2, 3, 4, 5, 6, 7, 8, 9, 10, 11, 12, 13, 14, 15, 16, 17, 18, 19, 20, 21, 22, 23, 24, 25, 26, 27, 28, 29, 30, 31, 32, 33, 34, 35, 36, 37, 38, 39, 40, 41, 42, 43, 44, 45, 46, 47, 48, 49, 50, 51, 52, 53, 54, 55, 56, 57, 58, 59, 60, 61, 62, 63, 64, 65, 66, 67, 68, 69, 70, 71, 72, 73, 74, 75, 76, 77, 78, 79, 80, 81, 82, 83, 84, 85, 86, 87, 88, 89, 90, 91, 92, 93, 94, 95, 96, 97, 98, 99, 100

REVISION DATE
 03/15/2021

This map is intended to provide information regarding the boundaries of voting precincts and school districts. It is not intended to be used for legal purposes. The boundaries shown on this map are based on the most current information available to the County Clerk. The boundaries may change without notice. The County Clerk is not responsible for any errors or omissions on this map.



ATE
L
NG
Y LANING

20

259

3

20

3

HASLETT
SCHOOL
DISTRICT

3

10

10

6

10

12

16

2

15

PCT. #10
PCT. #12
WARDCLIFF ELEMENTARY SCHOOL
1150 WARDCLIFFE DR.

6

10

PCT. #8
MERIDIAN MUNICIPAL BUILDING
5151 MARSH RD.

10

11

258

9

10

22

11

13

PCT. #13
CENTRAL ELEMENTARY SCHOOL
8400 OKEMOS ROAD

PCT. #9
EDGEWOOD SCHOOL
1625 DSAGE DRIVE

13

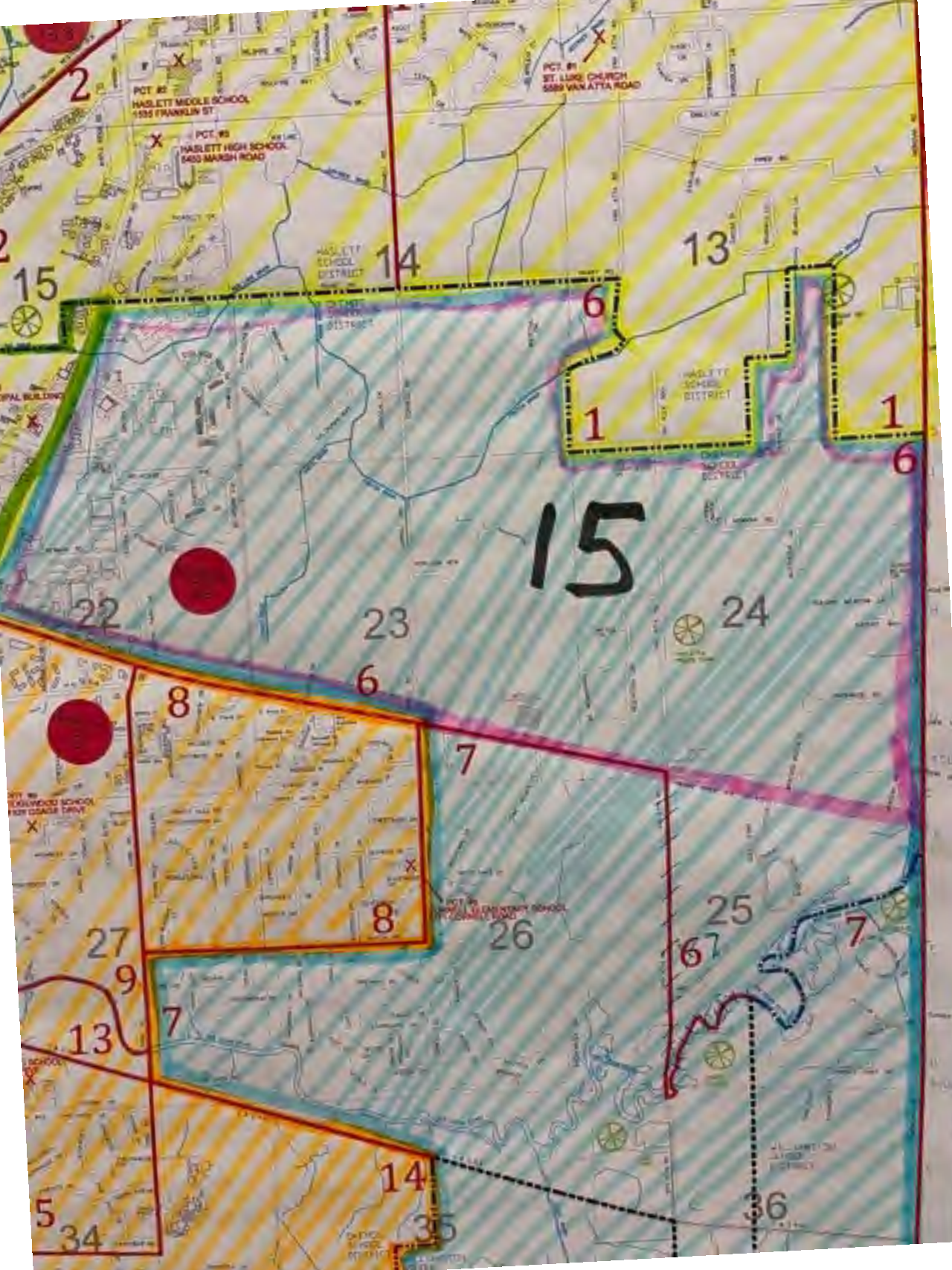



Search Address

2020 Census PL 94.171 Data

Map Legend:

- District 1
- District 2
- District 3
- District 4
- District 5
- District 6
- District 7
- District 8
- District 9
- District 10

Map data ©2022

STREET INDEX LISTING

**JURISDICTION: MERIDIAN TOWNSHIP
WARD PRECINCT: 00006**

Date	St. Range -----		Odd/Ext Range -----			Cty	Precincts -----			Districts -----					Vil
	Low	High	Even	Low	High		Jurs	Ward	Con	Hse	Sen	Com	Schl		
5TH AVE, OKEMOS, 48864															
10/31/2018	1620	1690		E		33	00006		07	069	28	3311	OKEMOS PUBLIC SCHOOLS		
ANACOSTIA DR, OKEMOS, 48864															
03/22/2012	5175	5221		B		33	00006		07	069	28	3311	OKEMOS PUBLIC SCHOOLS		
BELVEDERE AVE, OKEMOS, 48864															
03/22/2012	1479	1603		O		33	00006		07	069	28	3311	OKEMOS PUBLIC SCHOOLS		
03/22/2012	1484	1598		E		33	00006		07	069	28	3311	OKEMOS PUBLIC SCHOOLS		
BRACKEN WOODS DR, OKEMOS, 48864															
03/22/2012	4500	4599		B		33	00006		07	069	28	3311	OKEMOS PUBLIC SCHOOLS		
BUTTERCUP LN, OKEMOS, 48864															
03/22/2012	4800	4899		B		33	00006		07	069	28	3311	OKEMOS PUBLIC SCHOOLS		
CAMERON OAKS DR, HASLETT, 48840															
06/21/2013	1991	2084		B		33	00006		07	069	28	3311	OKEMOS PUBLIC SCHOOLS		
CENTRAL PARK DR, OKEMOS, 48864															
12/06/2012	2020	2120		B		33	00006		07	069	28	3311	OKEMOS PUBLIC SCHOOLS		
08/15/2014	4830	4830		E		33	00006		07	069	28	3311	OKEMOS PUBLIC SCHOOLS		
CHAGGAL LN, OKEMOS, 48864															
01/16/2019	5067	5151		B		33	00006		07	069	28	3311	OKEMOS PUBLIC SCHOOLS		
CHIPPING CAMDEN LN, OKEMOS, 48864															
03/22/2012	4800	5099		B		33	00006		07	069	28	3311	OKEMOS PUBLIC SCHOOLS		
COLUMBUS AVE, OKEMOS, 48864															
03/22/2012	1605	1612		B		33	00006		07	069	28	3311	OKEMOS PUBLIC SCHOOLS		
CONGDON ST, WILLIAMSTON, 48895															
03/22/2012	100	199		B		33	00006		07	069	28	3311	OKEMOS PUBLIC SCHOOLS		
CORNELL RD, OKEMOS, 48864															
03/22/2012	4690	5215		B		33	00006		07	069	28	3311	OKEMOS PUBLIC SCHOOLS		
COUNTRY WAY E, OKEMOS, 48864															
03/22/2012	4800	4899		B		33	00006		07	069	28	3311	OKEMOS PUBLIC SCHOOLS		

STREET INDEX LISTING

**JURISDICTION: MERIDIAN TOWNSHIP
WARD PRECINCT: 00006**

Date	St. Range - - - - -		Odd/Ext Range - - - - -		Cty	Precincts - - - - -					Districts - - - - -				
	Low	High	Even	Low		High	Jurs	Ward	Con	Hse	Sen	Com	Schl	Vil	
COUNTRY DR, OKEMOS, 48864															
03/22/2012	4800	5199		B		33	00006		07	069	28	3311	OKEMOS PUBLIC SCHOOLS		
DUNMORROW DR, OKEMOS, 48864															
03/22/2012	4500	4699		B		33	00006		07	069	28	3311	OKEMOS PUBLIC SCHOOLS		
GIESBORO LN, OKEMOS, 48864															
12/14/2021	5033	5174		B		33	00006		07	069	28	3311	OKEMOS PUBLIC SCHOOLS		
GLEN EYRIE DR, OKEMOS, 48864															
03/22/2012	4300	4399		B		33	00006		07	069	28	3311	OKEMOS PUBLIC SCHOOLS		
W GRAND RIVER AVE, OKEMOS, 48864															
03/22/2012	127	743		O		33	00006		07	069	28	3311	OKEMOS PUBLIC SCHOOLS		
03/22/2012	160	2090		E		33	00006		07	069	28	3311	OKEMOS PUBLIC SCHOOLS		
HEIRLOOM VW, OKEMOS, 48864															
03/22/2012	1100	1299		B		33	00006		07	069	28	3311	OKEMOS PUBLIC SCHOOLS		
KALORAMA WAY, OKEMOS, 48864															
07/18/2014	1304	1450		B		33	00006		07	069	28	3311	OKEMOS PUBLIC SCHOOLS		
KNIGHTSFORD LN, OKEMOS, 48864															
03/22/2012	700	899		B		33	00006		07	069	28	3311	OKEMOS PUBLIC SCHOOLS		
MADISON AVE, OKEMOS, 48864															
03/22/2012	5000	5299		B		33	00006		07	069	28	3311	OKEMOS PUBLIC SCHOOLS		
MAIDEN LN, OKEMOS, 48864															
03/22/2012	1550	1600		B		33	00006		07	069	28	3311	OKEMOS PUBLIC SCHOOLS		
MARSH RD, OKEMOS, 48864															
03/22/2012	4790	5248		E		33	00006		07	069	28	3311	OKEMOS PUBLIC SCHOOLS		
03/22/2012	4795	5153		O		33	00006		07	069	28	3311	OKEMOS PUBLIC SCHOOLS		
03/22/2012	5177	5299		O		33	00006		07	069	28	3311	OKEMOS PUBLIC SCHOOLS		
MERIDIAN RD, WILLIAMSTON, 48895															
06/03/2020	4357	4497		O		33	00006		07	069	28	3311	OKEMOS PUBLIC SCHOOLS		
03/22/2012	4386	4598		E		33	00006		07	069	28	3311	OKEMOS PUBLIC SCHOOLS		

STREET INDEX LISTING

**JURISDICTION: MERIDIAN TOWNSHIP
WARD PRECINCT: 00006**

Date	St. Range -----		Odd/Ext Range -----		Cty	Precincts -----			Districts -----						Vil
	Low	High	Even	Low High		Jurs	Ward	Con	Hse	Sen	Com	Schl			
06/03/2020	4517	4517	O	33-02 24-478-005 -02	33	00006		07	069	28	3311	OKEMOS PUBLIC SCHOOLS			
06/03/2020	4531	4575	O		33	00006		07	069	28	3311	OKEMOS PUBLIC SCHOOLS			
09/24/2020	4631	4715	O		33	00006		07	069	28	3311	OKEMOS PUBLIC SCHOOLS			
09/24/2020	4855	4855	O	33-02 24-276-008 -02	33	00006		07	069	28	3311	OKEMOS PUBLIC SCHOOLS			
MERIDIAN RD, OKEMOS, 48864															
09/24/2020	4819	4819	O	33-02 24-276-010 -02	33	00006		07	069	28	3311	OKEMOS PUBLIC SCHOOLS			
NASSAU ST, OKEMOS, 48864															
07/30/2014	4800	4877	B		33	00006		07	069	2B	3311	OKEMOS PUBLIC SCHOOLS			
NATURE WAY, OKEMOS, 48864															
03/22/2012	1	199	B		33	00006		07	069	28	3311	OKEMOS PUBLIC SCHOOLS			
NEWMAN RD, OKEMOS, 48864															
03/22/2012	1	699	B		33	00006		07	069	28	3311	OKEMOS PUBLIC SCHOOLS			
NICOLE CIR, OKEMOS, 48864															
03/22/2012	800	999	B		33	00006		07	069	28	3311	OKEMOS PUBLIC SCHOOLS			
OKEMOS RD, EAST LANSING, 48823															
03/22/2012	4990	5130	E		33	00006		07	069	28	3311	OKEMOS PUBLIC SCHOOLS			
03/22/2012	5280	5458	E		33	00006		07	069	28	3311	OKEMOS PUBLIC SCHOOLS			
OLMSTED CT, OKEMOS, 48864															
03/22/2012	4853	4872	B		33	00006		07	069	28	3311	OKEMOS PUBLIC SCHOOLS			
POWELL RD, OKEMOS, 48864															
07/22/2021	1483	1499	B		33	00006		07	069	28	3311	OKEMOS PUBLIC SCHOOLS			
03/22/2012	4600	5299	B		33	00006		07	069	28	3311	OKEMOS PUBLIC SCHOOLS			
RED CEDAR RD, OKEMOS, 48864															
03/22/2012	4100	4299	B		33	00006		07	069	28	3311	OKEMOS PUBLIC SCHOOLS			
03/22/2012	700	799	B		33	00006		07	069	28	3311	OKEMOS PUBLIC SCHOOLS			

STREET INDEX LISTING

**JURISDICTION: MERIDIAN TOWNSHIP
WARD PRECINCT: 00006**

Date	St. Range -----		Odd/Ext Range -----		Cty	Precincts -----				Districts -----				Vil
	Low	High	Even	Low		High	Jurs	Ward	Con	Hse	Sen	Com	Schl	
RIVER GLEN DR, OKEMOS, 48864														
07/16/2021	4331	4444		B		33	00006		07	069	28	3311	OKEMOS PUBLIC SCHOOLS	
ROLLING MEADOW LN, OKEMOS, 48864														
03/22/2012	1	99		B		33	00006		07	069	28	3311	OKEMOS PUBLIC SCHOOLS	
SHERWOOD RD, OKEMOS, 48864														
03/22/2012	1	199		B		33	00006		07	069	28	3311	OKEMOS PUBLIC SCHOOLS	
SILVERSTONE WAY, OKEMOS, 48864														
12/09/2021	1482	1499		B		33	00006		07	069	28	3311	OKEMOS PUBLIC SCHOOLS	
SUNNY MEADOW CIR, OKEMOS, 48864														
03/22/2012	4700	4899		B		33	00006		07	069	28	3311	OKEMOS PUBLIC SCHOOLS	
TIHART RD, OKEMOS, 48864														
03/22/2012	901	1699		O		33	00006		07	069	28	3311	OKEMOS PUBLIC SCHOOLS	
TWINGING DR, OKEMOS, 48864														
03/22/2012	5114	5243		B		33	00006		07	069	28	3311	OKEMOS PUBLIC SCHOOLS	
VAN ATTA RD, OKEMOS, 48864														
03/22/2012	4084	4450		E		33	00006		07	069	28	3311	OKEMOS PUBLIC SCHOOLS	
03/22/2012	4524	4950		E		33	00006		07	069	28	3311	OKEMOS PUBLIC SCHOOLS	
11/22/2019	4535	4975		O		33	00006		07	069	28	3311	OKEMOS PUBLIC SCHOOLS	
03/22/2012	5215	5249		O		33	00006		07	069	28	3311	OKEMOS PUBLIC SCHOOLS	
WELLINGTON DR, OKEMOS, 48864														
03/22/2012	4500	4799		B		33	00006		07	069	28	3311	OKEMOS PUBLIC SCHOOLS	
WHITE TAIL CIR, OKEMOS, 48864														
03/22/2012	5100	5299		B		33	00006		07	069	28	3311	OKEMOS PUBLIC SCHOOLS	

STREET INDEX LISTING

**JURISDICTION: MERIDIAN TOWNSHIP
WARD PRECINCT: 00007**

Date	St. Range -----		Odd/Ext Range -----		Cty	Precincts -----			Districts -----					Vil
	Low	High	Even	Low		High	Jurs	Ward	Con	Hse	Sen	Com	Schl	
BONANZA DR, OKEMOS, 48864														
03/22/2012	1000	1199		B		33	00007		07	069	28	3312	WILLIAMSTON COMMUNITY	
BREAKWATER DR, OKEMOS, 48864														
03/22/2012	4000	4199		B		33	00007		07	069	28	3312	OKEMOS PUBLIC SCHOOLS	
CHEBOYGAN RD, OKEMOS, 48864														
03/22/2012	1400	1499		B		33	00007		07	069	28	3312	OKEMOS PUBLIC SCHOOLS	
CHIMNEY OAKS DR, OKEMOS, 48864														
03/22/2012	1	499		B		33	00007		07	069	28	3312	WILLIAMSTON COMMUNITY	
CORNELL RD, OKEMOS, 48864														
03/22/2012	4080	4554		E		33	00007		07	069	28	3312	OKEMOS PUBLIC SCHOOLS	
03/22/2012	4103	4185		O		33	00007		07	069	28	3312	OKEMOS PUBLIC SCHOOLS	
COVE CT, OKEMOS, 48864														
03/22/2012	1300	1399		B		33	00007		07	069	28	3312	OKEMOS PUBLIC SCHOOLS	
DOBIE CIR, OKEMOS, 48864														
03/22/2012	1600	1699		B		33	00007		07	069	28	3312	OKEMOS PUBLIC SCHOOLS	
DOBIE RD, OKEMOS, 48864														
03/22/2012	4086	4234		E		33	00007		07	069	28	3312	OKEMOS PUBLIC SCHOOLS	
ETHEL ST, OKEMOS, 48864														
03/22/2012	1200	4599		B		33	00007		07	069	28	3312	OKEMOS PUBLIC SCHOOLS	
FORSBERG DR, OKEMOS, 48864														
03/22/2012	1200	1299		B		33	00007		07	069	28	3312	WILLIAMSTON COMMUNITY	
FOX CHASE ST, OKEMOS, 48864														
03/22/2012	1	99		B		33	00007		07	069	28	3312	OKEMOS PUBLIC SCHOOLS	
03/22/2012	1000	1199		B		33	00007		07	069	28	3312	OKEMOS PUBLIC SCHOOLS	
W GRAND RIVER AVE, OKEMOS, 48864														
03/22/2012	955	1237		O		33	00007		07	069	28	3312	OKEMOS PUBLIC SCHOOLS	
HARBOR CUT, OKEMOS, 48864														
03/22/2012	1200	1299		B		33	00007		07	069	28	3312	OKEMOS PUBLIC SCHOOLS	

STREET INDEX LISTING

**JURISDICTION: MERIDIAN TOWNSHIP
WARD PRECINCT: 00007**

Date	St. Range -----		Odd/Ext Range -----		Cty	Precincts -----			Districts -----					Vil
	Low	High	Even	Low		High	Jurs	Ward	Con	Hse	Sen	Com	Schl	
HATCH RD, OKEMOS, 48864														
03/22/2012	1201	1699		O		33	00007		07	069	28	3312	OKEMOS PUBLIC SCHOOLS	
INDIAN GLEN DR, OKEMOS, 48864														
03/22/2012	4100	4271		B		33	00007		07	069	28	3312	OKEMOS PUBLIC SCHOOLS	
JACOB MEADOWS DR, OKEMOS, 48864														
03/22/2012	4200	4299		B		33	00007		07	069	28	3312	WILLIAMSTON COMMUNITY	
JOLLY RD, OKEMOS, 48864														
03/22/2012	2	98		E		33	00007		07	069	28	3312	WILLIAMSTON COMMUNITY	
03/22/2012	300	1302		E		33	00007		07	069	28	3312	WILLIAMSTON COMMUNITY	
JUNEBERRY LN, OKEMOS, 48864														
03/22/2012	400	699		B		33	00007		07	069	28	3312	WILLIAMSTON COMMUNITY	
LEEWARD DR, OKEMOS, 48864														
03/22/2012	1100	1399		B		33	00007		07	069	28	3312	OKEMOS PUBLIC SCHOOLS	
03/22/2012	4000	4199		B		33	00007		07	069	28	3312	OKEMOS PUBLIC SCHOOLS	
LUFF CT, OKEMOS, 48864														
03/22/2012	4100	4199		B		33	00007		07	069	28	3312	OKEMOS PUBLIC SCHOOLS	
MACKINAC RD, OKEMOS, 48864														
03/22/2012	4200	4299		B		33	00007		07	069	28	3312	OKEMOS PUBLIC SCHOOLS	
MARINER LN, OKEMOS, 48864														
03/22/2012	4100	4299		B		33	00007		07	069	28	3312	OKEMOS PUBLIC SCHOOLS	
MERIDIAN RD, OKEMOS, 48864														
03/22/2012	3409	4205		O		33	00007		07	069	28	3312	WILLIAMSTON COMMUNITY	
MIZZEN DR, OKEMOS, 48864														
03/22/2012	1100	1299		B		33	00007		07	069	28	3312	OKEMOS PUBLIC SCHOOLS	
MOJAVE CT, OKEMOS, 48864														
03/22/2012	1500	1599		B		33	00007		07	069	28	3312	OKEMOS PUBLIC SCHOOLS	
NAUBINWAY RD, OKEMOS, 48864														
03/22/2012	4100	4299		B		33	00007		07	069	28	3312	OKEMOS PUBLIC SCHOOLS	

STREET INDEX LISTING

**JURISDICTION: MERIDIAN TOWNSHIP
WARD PRECINCT: 00007**

Date	St. Range -----		Odd/Ext Range -----		Cty	Precincts -----				Districts -----				Vil
	Low	High	Even	Low		High	Jurs	Ward	Con	Hse	Sen	Com	Schl	
NAUTICAL DR, OKEMOS, 48864														
03/22/2012	1000	1199		B	33	00007		07	069	28	3312	OKEMOS PUBLIC SCHOOLS		
OAK POINTE CT, OKEMOS, 48864														
03/22/2012	4400	4599		B	33	00007		07	069	28	3312	OKEMOS PUBLIC SCHOOLS		
OSCODA RD, OKEMOS, 48864														
03/22/2012	1400	1498		E	33	00007		07	069	28	3312	OKEMOS PUBLIC SCHOOLS		
PONDEROSA DR, OKEMOS, 48864														
03/22/2012	3500	3699		B	33	00007		07	069	28	3312	WILLIAMSTON COMMUNITY		
REEF CT, OKEMOS, 48864														
03/22/2012	1300	1399		B	33	00007		07	069	28	3312	OKEMOS PUBLIC SCHOOLS		
SAMUEL OAKS DR, OKEMOS, 48864														
03/22/2012	1	299		O	33	00007		07	069	28	3312	WILLIAMSTON COMMUNITY		
03/22/2012	2	198		E	33	00007		07	069	28	3312	WILLIAMSTON COMMUNITY		
SARAN DR, OKEMOS, 48864														
03/22/2012	4100	4299		B	33	00007		07	069	28	3312	OKEMOS PUBLIC SCHOOLS		
SCENIC LAKE DR, OKEMOS, 48864														
03/22/2012	1100	1199		B	33	00007		07	069	28	3312	WILLIAMSTON COMMUNITY		
SEBEWAING RD, OKEMOS, 48864														
03/22/2012	1200	1499		B	33	00007		07	069	28	3312	OKEMOS PUBLIC SCHOOLS		
SHOALS DR, OKEMOS, 48864														
03/22/2012	3800	4299		B	33	00007		07	069	28	3312	OKEMOS PUBLIC SCHOOLS		
SPINNAKER LN, OKEMOS, 48864														
03/22/2012	4100	4199		B	33	00007		07	069	28	3312	OKEMOS PUBLIC SCHOOLS		
SPLICE CIR, OKEMOS, 48864														
03/22/2012	1300	1399		B	33	00007		07	069	28	3312	OKEMOS PUBLIC SCHOOLS		
STAGECOACH DR, OKEMOS, 48864														
03/22/2012	3500	3699		B	33	00007		07	069	28	3312	WILLIAMSTON COMMUNITY		

STREET INDEX LISTING

**JURISDICTION: MERIDIAN TOWNSHIP
WARD PRECINCT: 00007**

Date	St. Range -----		Odd/Ext Range -----		Cty	Precincts ---- -----			Districts -----					Vil
	Low	High	Even	Low		High	Jurs	Ward	Con	Hse	Sen	Com	Schl	
STARBOARD DR, OKEMOS, 48864														
03/22/2012	1100	1399		B		33	00007		07	069	28	3312	OKEMOS PUBLIC SCHOOLS	
SYLVAN GLEN RD, OKEMOS, 48864														
03/22/2012	1400	1699		B		33	00007		07	069	28	3312	OKEMOS PUBLIC SCHOOLS	
03/22/2012	3500	3598		E		33	00007		07	069	28	3312	OKEMOS PUBLIC SCHOOLS	
TRAILS END, OKEMOS, 48864														
03/22/2012	1000	1199		B		33	00007		07	069	28	3312	WILLIAMSTON COMMUNITY	
TRILLIUM CT, OKEMOS, 48864														
03/22/2012	4100	4199		B		33	00007		07	069	28	3312	WILLIAMSTON COMMUNITY	
TURNBERRY LN, OKEMOS, 48864														
03/22/2012	3900	4099		B		33	00007		07	069	28	3312	WILLIAMSTON COMMUNITY	
VAN ATTA RD, OKEMOS, 48864														
03/22/2012	3527	3765		O		33	00007		07	069	28	3312	WILLIAMSTON COMMUNITY	
03/22/2012	3528	3540		E		33	00007		07	069	28	3312	WILLIAMSTON COMMUNITY	
03/22/2012	3586	3998		E		33	00007		07	069	28	3312	OKEMOS PUBLIC SCHOOLS	
03/22/2012	3799	4451		O		33	00007		07	069	28	3312	OKEMOS PUBLIC SCHOOLS	
VICTORIAN HILLS DR, OKEMOS, 48864														
03/22/2012	1	299		B		33	00007		07	069	28	3312	WILLIAMSTON COMMUNITY	
WABANINGO RD, OKEMOS, 48864														
03/22/2012	4000	4299		B		33	00007		07	069	28	3312	OKEMOS PUBLIC SCHOOLS	
WHARF DR, OKEMOS, 48864														
03/22/2012	4000	4199		B		33	00007		07	069	28	3312	OKEMOS PUBLIC SCHOOLS	
WHITE OAKS DR, OKEMOS, 48864														
03/22/2012	1100	1299		B		33	00007		07	069	28	3312	OKEMOS PUBLIC SCHOOLS	
WIND N WOOD ST, OKEMOS, 48864														
03/22/2012	1	399		B		33	00007		07	069	28	3312	WILLIAMSTON COMMUNITY	
WINDREEF CIR, OKEMOS, 48864														
03/22/2012	1100	1199		B		33	00007		07	069	28	3312	OKEMOS PUBLIC SCHOOLS	

STREET INDEX LISTING

**JURISDICTION: MERIDIAN TOWNSHIP
WARD PRECINCT: 00007**

Date	St. Range -----		Odd/Ext Range -----		Cty	Precincts -----		Districts -----						Vil
	Low	High	Even	Low High		Jurs	Ward	Con	Hse	Sen	Com	Schl		
WINTERBERRY LN, OKEMOS, 48864														
03/22/2012	1	399		B	33	00007		07	069	28	3312	WILLIAMSTON COMMUNITY		
WRIGHTWIND DR, OKEMOS, 48864														
03/22/2012	1100	1299		B	33	00007		07	069	28	3312	OKEMOS PUBLIC SCHOOLS		

**JURISDICTION: MERIDIAN TOWNSHIP
WARD PRECINCT: 00008**

Date	St. Range -----		Odd/Ext Range -----		Cty	Precincts -----		Districts -----						Vil
	Low	High	Even	Low High		Jurs	Ward	Con	Hse	Sen	Com	Schl		
ALDERWOOD DR, OKEMOS, 48864														
03/22/2012	4300	4499		B	33	00008		07	069	28	3312	OKEMOS PUBLIC SCHOOLS		
ARBOR DR, OKEMOS, 48864														
03/22/2012	4200	4499		B	33	00008		07	069	28	3312	OKEMOS PUBLIC SCHOOLS		
BAYMEADOWS CT, OKEMOS, 48864														
03/22/2012	1401	1599		O	33	00008		07	069	28	3312	OKEMOS PUBLIC SCHOOLS		
BIRCHWOOD DR, OKEMOS, 48864														
03/22/2012	1400	1690		B	33	00008		07	069	28	3312	OKEMOS PUBLIC SCHOOLS		
BLACKFOOT WAY, OKEMOS, 48864														
03/22/2012	4500	4599		B	33	00008		07	069	28	3312	OKEMOS PUBLIC SCHOOLS		
BLACKSTONE TRL, OKEMOS, 48864														
03/22/2012	4500	4698		E	33	00008		07	069	28	3312	OKEMOS PUBLIC SCHOOLS		
BOULEVARD DR, OKEMOS, 48864														
03/22/2012	1600	1699		B	33	00008		07	069	28	3312	OKEMOS PUBLIC SCHOOLS		
CHERRY HILL DR, OKEMOS, 48864														
03/22/2012	4200	4499		B	33	00008		07	069	28	3312	OKEMOS PUBLIC SCHOOLS		
CORNELL RD, OKEMOS, 48864														
03/22/2012	4251	4555		O	33	00008		07	069	28	3312	OKEMOS PUBLIC SCHOOLS		