



PUBLIC OUTDOOR RECREATION GRANT
POST-COMPLETION SELF-CERTIFICATION REPORT

This information required under authority of Part 19, PA 451 of 1994, as amended; the Land and Water Conservation Fund Act of 1965, 78 Stat. 897 (1964); and Part 715, of PA 451 of 1994, as amended.

GRANT TYPE: [] MICHIGAN NATURAL RESOURCES TRUST FUND [] CLEAN MICHIGAN INITIATIVE
(Please select one) [x] LAND AND WATER CONSERVATION FUND [] RECREATION PASSPORT [] BOND FUND

GRANTEE: Meridian Charter Township

PROJECT NUMBER: 26-01101

PROJECT TYPE: Acquisition

PROJECT TITLE: Legg Riverfront Park

Acquisition of approx 55 acres & development of bridge and canoe dock, picnic shelter, water

PROJECT SCOPE: well, plants & trail system, road & parking, picnic equip & signs, LWCF sign & archaeological survey.

TO BE COMPLETED BY LOCAL GOVERNMENT AGENCY (GRANTEE)

Table with 3 columns: Name of Agency (Grantee), Contact Person, Title, Address, Telephone, City, State, ZIP, Email. Row 1: Meridian Charter Township, LuAnn Maisner, Director, Parks and Recreation Dept, 5151 Marsh Road, 517.853.4600, Okemos, MI 48864, maisner@meridian.mi.us

SITE DEVELOPMENT

Any change(s) in the facility type, site layout, or recreation activities provided? If yes, please describe change(s). [] Yes [x] No

Has any portion of the project site been converted to a use other than outdoor recreation? If yes, please describe what portion and describe use. (This would include cell towers and any non-recreation buildings.) [] Yes [x] No

Are any of the facilities obsolete? If yes, please explain. [x] Yes [] No

Water well-capped; obsolete canoe dock removed by Ingham Co Rd Dept in 2014 due to Van Atta Rd bridge replacement. Replaced with new dock on opposite side of road at Harris Nature Center.

SITE QUALITY

Is there a park entry sign which identifies the property or facility as a public recreation area? If yes, please provide a photograph of the sign. If no, please explain. [x] Yes [] No

Are the facilities and the site being properly maintained? If no, please explain. [x] Yes [] No

Is vandalism a problem at this site? If yes, explain the measures being taken to prevent or minimize vandalism. [] Yes [x] No

POST COMPLETION SELF-CERTIFICATION REPORT - CONT'D

Is maintenance scheduled on a regular basis? If yes, give schedule. If no, please explain.

Yes No

Mow 1 x/week; Trash 2 x/week; annual trail maintenance, annual road grading,
snow removal.

GENERAL

Is a Program Recognition plaque permanently displayed at the site? If yes, please provide a photograph. (Not required for Bond Fund Grants)

Yes No N/A

Is any segment of the general public restricted from using the site or facilities? (i.e. resident only, league only, boaters only, etc.) If yes, please explain.

Yes No

Is a fee charged for use of the site or facilities? If yes, please provide fee structure.

Yes No

What are the hours and seasons for availability of the site?

Dawn until Dusk, 365 days a year

COMMENTS (ATTACH SEPARATE SHEET IF MORE SPACE IS NEEDED)

POST COMPLETION SELF-CERTIFICATION REPORT - CONT'D

CERTIFICATION

I do hereby certify that I am duly elected, appointed and/or authorized by the Grantee named above and that the information and answers provided herein are true and accurate to the best of my personal knowledge, information and belief.

LuAnn Maisner CPRP

Please print

Grantee Authorized Signature

11-2-21
Date

Bridget Cannon

Please print

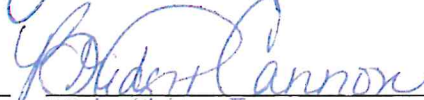
Witness Signature

11/2/2021
Date

Send completed report to: **POST COMPLETION GRANT INSPECTION REPORTS
GRANTS MANAGEMENT
MICHIGAN DEPARTMENT OF NATURAL RESOURCES
PO BOX 30425
LANSING MI 48909-7925**

06-0.1

6(f) MAP Site PLAN

GRAY DWIGHT
320 CURTIS
E. LANSING, MI

WALTER LANTALA
4051 VAN ATTA
OKEMOS, MI

WILMAR NIECHTERLIN
4045 VAN ATTA
OKEMOS, MICH

EXISTING CONSTRUCTION BEING COMPLETED
UNDER PERMIT # FP-1958. DNR'S FLOOD PLAIN PERMIT
AND NATIONWIDE PERMIT - TITLE 33 CFR PART 323

EYD CONSTRUCTION CO.
5030 NORTHWIND DR.
E. LANSING, MI

RED CEDAR RIVER
MAX. DEPTH ± 3'

BEYOND ZEPH
1400 SLYAN GLEN
OKEMOS, MI

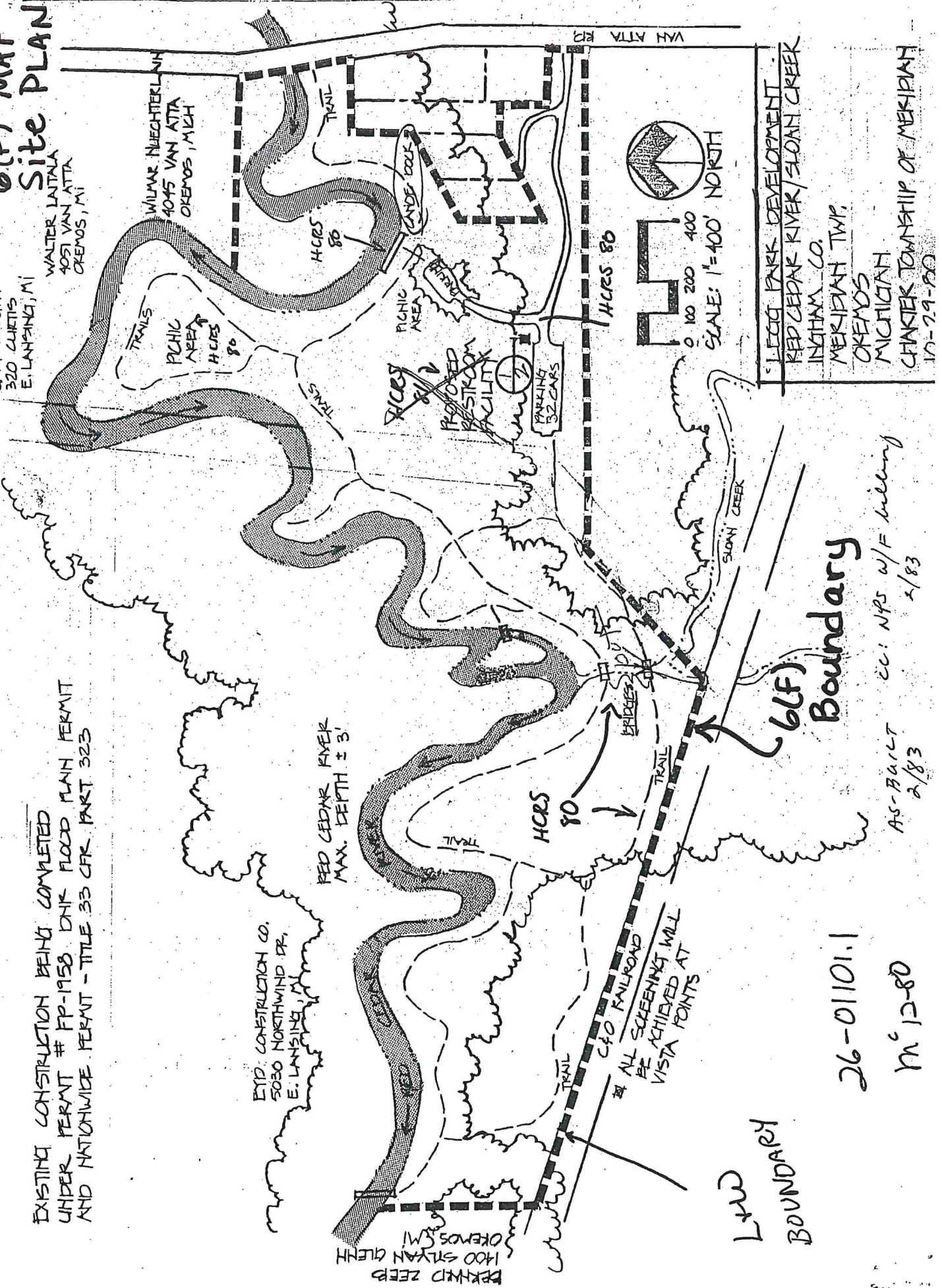

LEGG PARK DEVELOPMENT
 RED CEDAR RIVER/SLOAN CREEK
 INGHAM CO.
 MERIDIAN TWP.
 OKEMOS
 MICHIGAN
 CHARTER TOWNSHIP OF MERIDIAN
 10-29-80

6(f) Boundary
 cc: NPS w/F milling
 2/83
 A-S-BART

LWD
 BOUNDARY

26-01101.1

M' 12-80

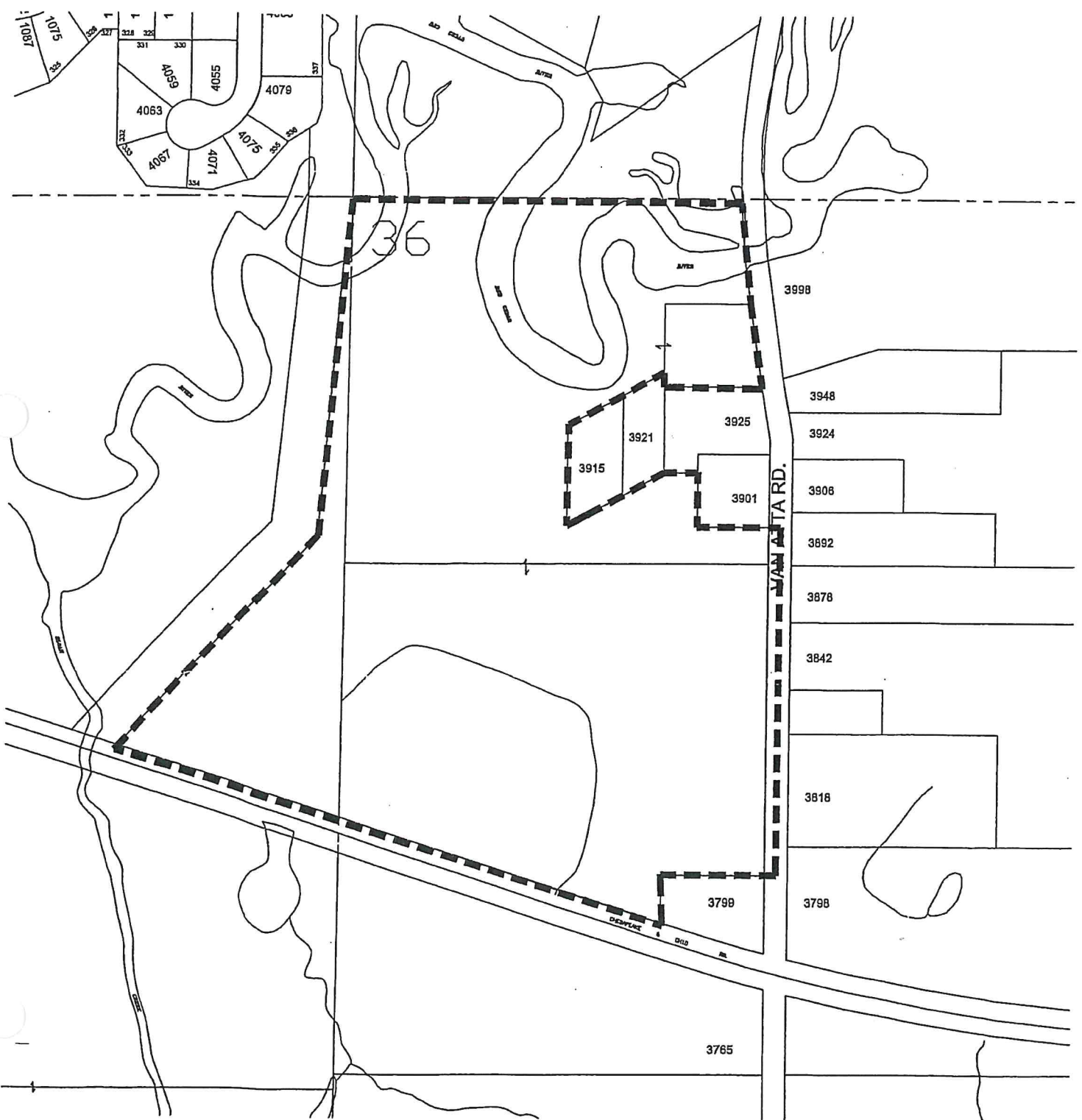

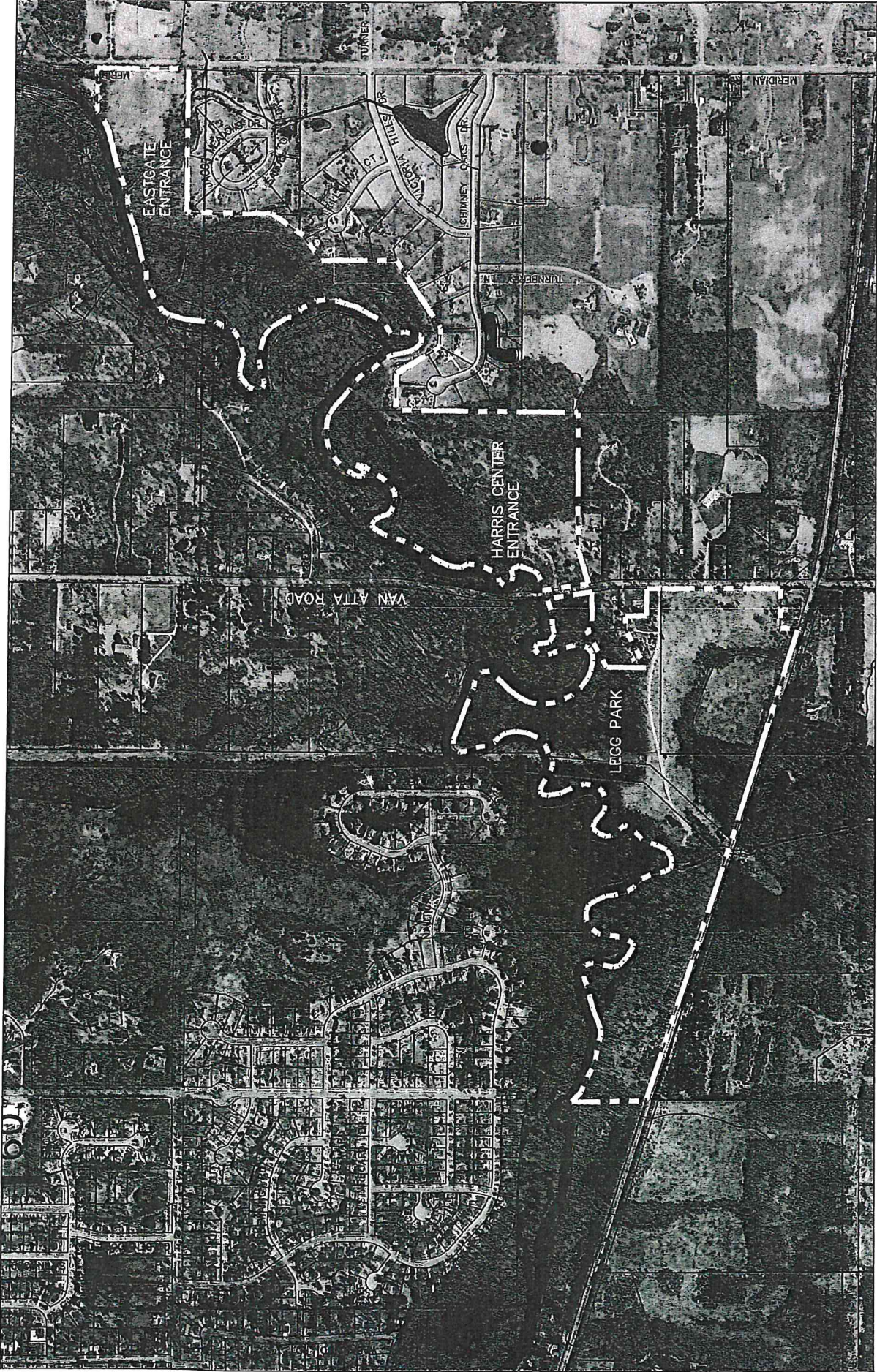

MERIDIAN RIVERFRONT PARK

MERIDIAN TOWNSHIP, MICHIGAN

FEBRUARY 4, 2011



NORTH

SCALE: 1" = 1000'

CHARTER TOWNSHIP OF MERIDIAN

RIVERFRONT PARK

LEGG

OPEN DAWN TO DUSK

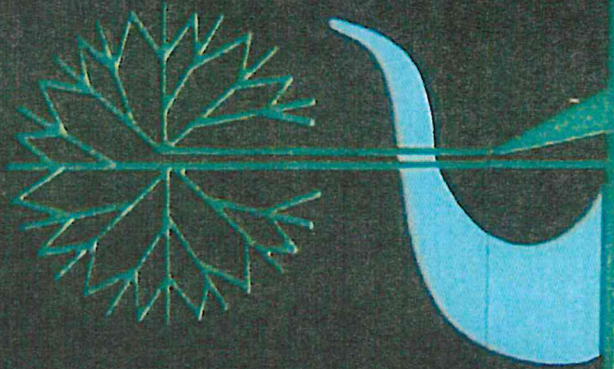

Legg Park

The Legg Park Natural Area offers the hiker or skier a variety of habitats to experience. Follow the trails along the Red Cedar River from meadows full of wildflowers to thick bottomlands and wooded uplands.

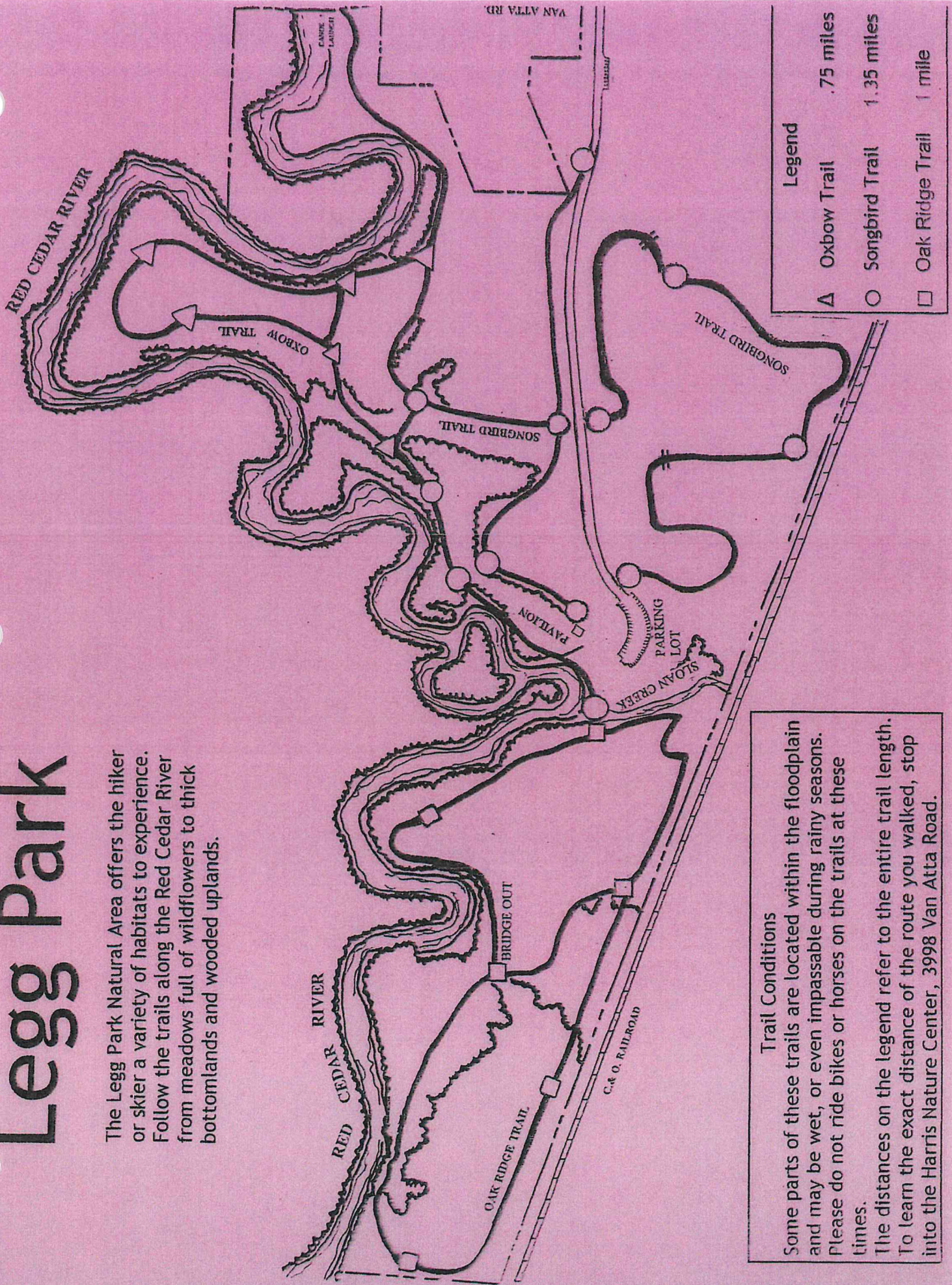

Trail Conditions
 Some parts of these trails are located within the floodplain and may be wet, or even impassable during rainy seasons. Please do not ride bikes or horses on the trails at these times.
 The distances on the legend refer to the entire trail length. To learn the exact distance of the route you walked, stop into the Harris Nature Center, 3998 Van Atta Road.

Oxbow Trail

.75 mile trail: follow the Δ

Begin the Oxbow Trail at Van Atta Road, just across the street from the Harris Nature Center, or join it from the Songbird Trail. Much of the Oxbow Trail follows the Red Cedar River as it meanders along, eroding its bank on one side and depositing a new bank on the opposite side. During this process the river sometimes cuts off part of its own channel. This remnant is called an oxbow.

Songbird Trail

1.35 mile trail: follow the ○

The Songbird Trail begins at the picnic area where it passes through a meadow and merges with the cool woods along the river. Or begin the trail at the south end of the parking lot and wind in and out of the woods before crossing the drive to pick up the north end of the trail. As you are walking, look for songbirds darting through the meadow and singing in the woods. Follow the trail back to the picnic area or continue on to the Oak Ridge Trail.

Oak Ridge Trail

1 mile trail: follow the □

The head of the Oak Ridge Trail is near the picnic area. This wooded path follows Sloan Creek to its merge with the river. Look for Ostrich Ferns which grow in clumps, close together at the base and fanning out as the fronds reach skyward. Up on the ridge, look down at the river below and then follow the trail back through the upland forest of hickory, beech and oak trees.

Legg Park Facilities

- ☀ Picnic pavilion with tables and grills
- ☀ Nature trails for hiking and skiing
- ☀ Canoe dock and launch area

Please call the Harris Nature Center at (517) 349-3866 to speak with a naturalist for additional information on the trails or any Meridian Township parks. To reserve the pavilion, call the Meridian Township Parks and Recreation office at (517) 349-4640, extension 305.

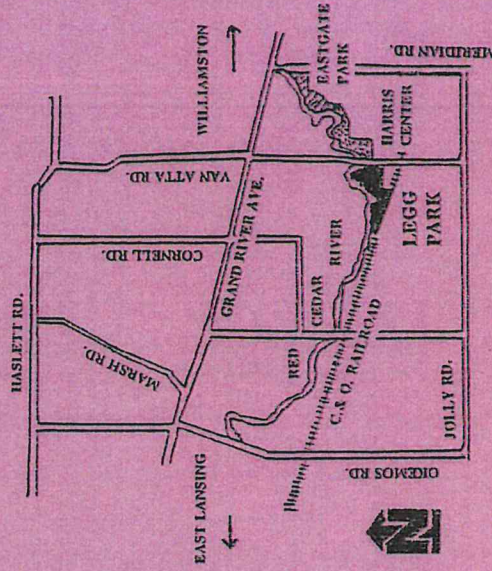

Meridian Township welcomes all park visitors, regardless of race, religion, age, or level of ability.

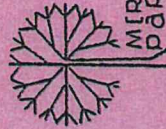

MERIDIAN TOWNSHIP
PARK COMMISSION

Second Edition, Second Printing, August 2004

Legg Park

In the
Meridian Riverfront
Natural Area

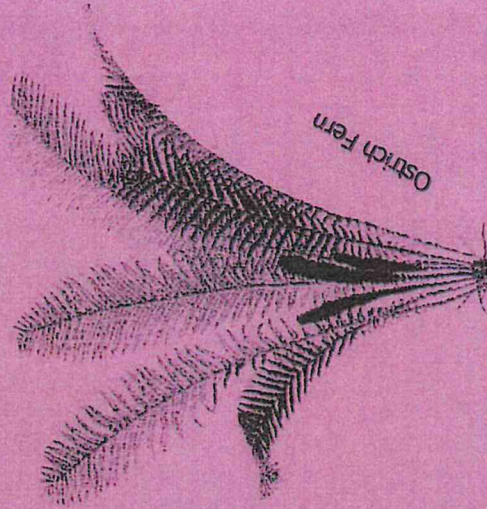

3891 Van Atta Road

Your Park Millage Dollars at Work!





CHARTER TOWNSHIP OF MERIDIAN

Elizabeth Ann LeGoff Supervisor
Brett Dreyfus Clerk
Julie Brixie Treasurer
Gerald J. Richards Manager



Milton Scales Trustee
Ronald Styka Trustee
John Veenstra Trustee
Angela Wilson Trustee

April 1, 2013

Tamara Jorkasky, Coordinator
DNR Grants Division - Stevens T. Mason Building
PO Box 30425
Lansing, MI 48909

Subject: 26-01101, Legg Park

Dear Tamara,

Legg Park, located at 3891 Van Atta Road, Okemos was acquired in 1979 by Meridian Township. In 1980, The Township applied for and received a grant to assist with development costs (Project #26-01101). Two adjacent property owners have permanent easements to access their driveways through the park. Because of the odd shape of the access area, an informal trespass has existed.

The area of the trespass has been removed from the LWCF boundary map and Meridian Township was given permission to remedy the trespass with the stipulation that proceeds from the correction be invested back into Legg Park.

Items attached include:

- A letter from Sharon Edgar, Chief of Grants Administration Division detailing this information
- Copies of appraisals for parcels "A" and "B". We decided to retain parcel "C" for the time being (submitted in pdf format through email system).
- Copies of executed warrantee deeds
- Copies of checks received
- Documentation of the special account to which the funds were deposited. This will allow for a detailed documentation of expenditures in the future.

Please feel free to contact me if you have additional questions. I may be reached at 517-853-4604 or Maisner@Meridian.mi.us. We are very happy to finally have addressed and resolved this long outstanding issue.

Sincerely,

LuAnn Maisner, CPRP
Director of Parks and Recreation

/enclosures

5151 MARSH ROAD, OKEMOS, MICHIGAN 48864-1198 (517) 853-4000 FAX (517) 853-4096

www.meridian.mi.us
An Equal Opportunity Employer

printed on recycled paper



STATE OF MICHIGAN
DEPARTMENT OF NATURAL RESOURCES
LANSING

JOHN ENGLER
GOVERNOR

K. L. COOL
DIRECTOR

June 17, 2002

Ms. LuAnn Maisner
Director of Parks and Recreation
Meridian Charter Township
5151 Marsh Road
Okemos, MI 48864

Dear Ms. Maisner:

SUBJECT: 26-01101, Legg Park

I am writing in follow up to our May 30, 2002 telephone conversation regarding Legg Park. Last year the National Park Service (NPS) and Department of Natural Resources (DNR) approved the Township to remove several parcels of land adjoining the park entrance road from the 6(f) boundary of your Land and Water Conservation Fund grant. This approval allowed the Township to sell these parcels to deal with an historic, informal trespass by the adjoining residential properties.

As we have noted previously, if any of these parcels are sold the proceeds must be reinvested into Legg Park. In addition, I have additional guidance from the NPS indicating that any sale of these parcels must be done based on fair market value and based on a current appraisal. The 1997 appraisal that was reviewed and approved by the DNR is no longer considered current. The new appraisal does not require prior DNR review and approval before any sale takes place, but the Township will be required to provide the DNR with documentation that a current appraisal was done and the sale was based on fair market value. Retaining the land in Township ownership is also a route the Township may take.

By June 28, 2002, please provide me with a short, written update on the Township's plans for these parcels, i.e., sell at fair market value or retain as Township-managed land. Our mailing address is as follows:

GRANTS ADMINISTRATION DIVISION
MICHIGAN DEPARTMENT OF NATURAL RESOURCES
PO BOX 30425
LANSING MI 48909-7925

Sincerely,

Sharon L. Edgar, Chief
Grants Administration Division
Finance and Operations Services Bureau
517-373-9125

SLE:lh
cc: Ms. Deborah Apostol, DNR



LEGG PARK
MERIDIAN TOWNSHIP, MICHIGAN

1 in = 400 ft

DATE: 07/22/2012

RECEIPT #: 72471

RECEIVED OF: PURETZ, LES

CASHIER: ROBIN

TOTAL RECEIVED: 11,600.00

COMMENTS:

PARKLAND REVENUES AND REIMBURSE

DESCRIPTION		AMOUNT
211-000.000-571.065	LEGG PARK REVENUE	11,600.00
Tendered:	Checks 350710	11,600.00

Signed: _____

FORM 129251-0111
07000783



No. 350710

6-12/410

CASHIER'S CHECK

DATE JUNE 18, 2012

PAY TO THE ORDER OF CHARTER TOWNSHIP OF MERIDIAN

\$ 11,600.00

ELEVEN THOUSAND SIX HUNDRED AND 00 / 100***** DOLLARS

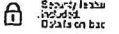

LES M PURETZ

REMITTER

PNC Bank, National Association



OFFICIAL SIGNATURE

⑈00350710⑈ ⑆041000124⑆ 4011048446⑈

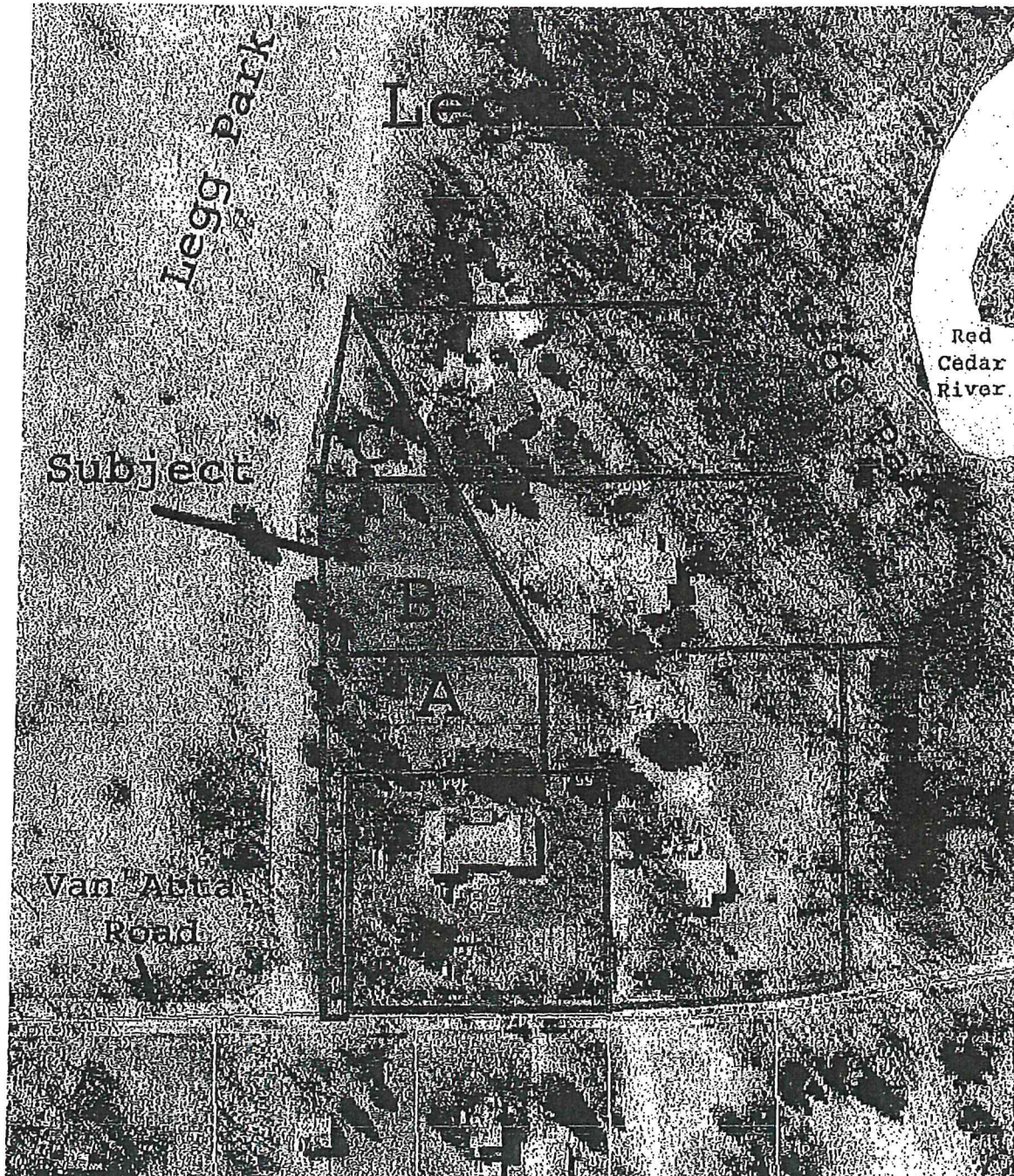

Air Photo of Subject B and Surrounding Land

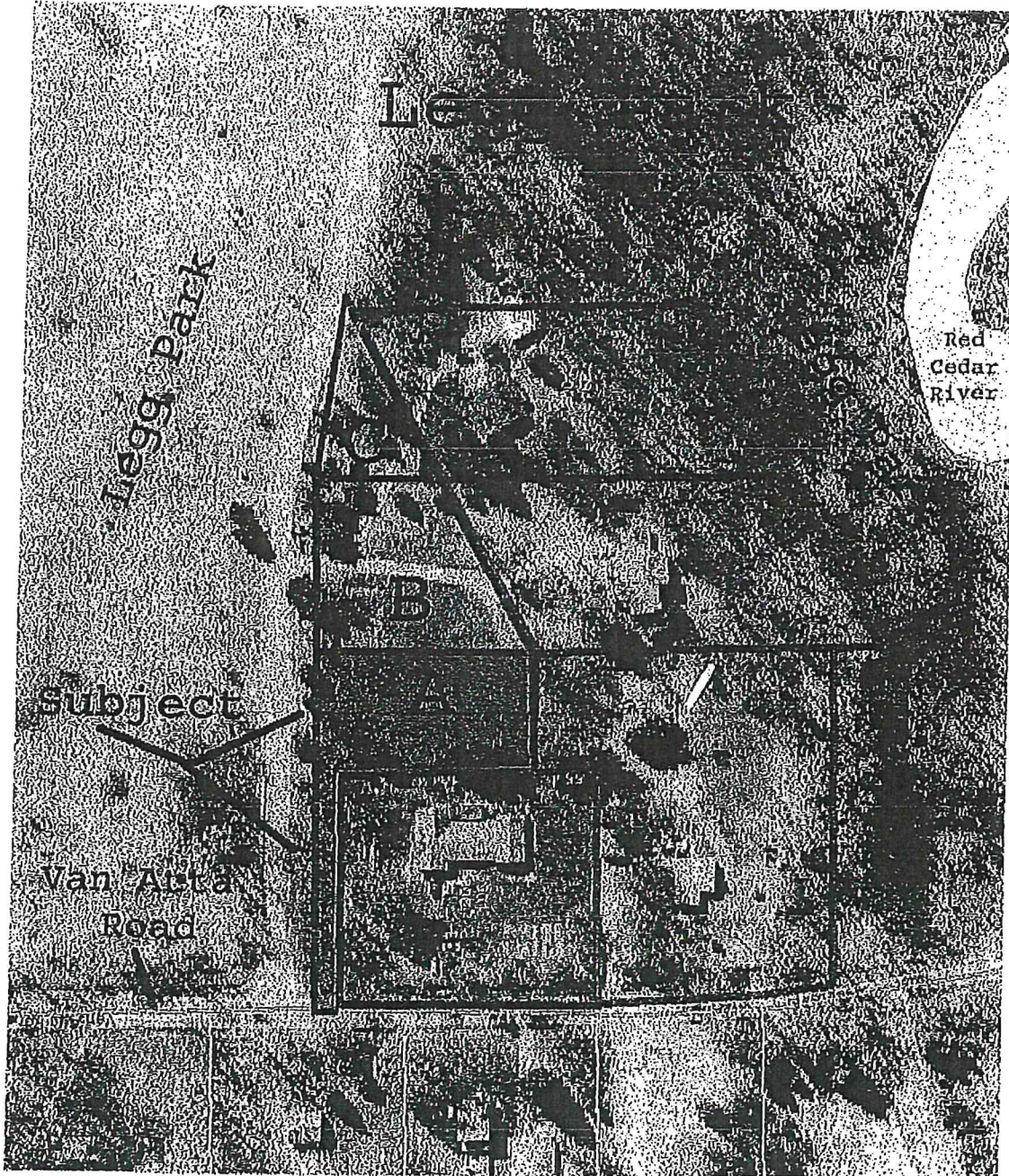

Air Photo of Subject A and Surrounding Land

WARRANTY DEED

The Grantor(s), MERIDIAN CHARTER TOWNSHIP, of 5151 Marsh Road, Okemos, MI 48864, convey(s) and warrant(s) to JAMES WOOD and ANN MILLER WOOD, husband and wife, whose address is 3921 Van Atta Road, Okemos, MI 48864, the following described premises, situated in the Township of Meridian, County of Ingham and State of Michigan:

Parcel B:

A parcel of land in the Northwest 1/4 of Section 36, T4N, R1W, Meridian Township, Ingham County, Michigan, the surveyed boundary of said parcel described as: Commencing at the West 1/4 corner of said Section thence N 89°31'40" E along the East-West 1/4 line of said Section a distance of 1315.23 feet; thence North along the centerline of Van Atta Road 1576.71 feet; thence S89°56'38"W 301.34 feet to the point of beginning of this description; thence S89°56'38"W 144.78 feet; thence North 102.55 feet; thence N61°20'00"E 165.00 feet; thence South 181.56 feet to the point of beginning; said parcel containing 0.47 acre more or less; said parcel subject to all easements and restrictions if any.

Subject to any existing building and use restrictions, zoning ordinances and easements.

Grantees understand that there are existing easements for driveway purposes on the Property.

for the sum of Thirteen Thousand Three Hundred and 00/100 (\$13,300.00) Dollars.

The Grantor grants to the Grantees the right to make no divisions under section 108 of the land division act, Act No. 288 of the Public Acts of 1967. This property may be located within the vicinity of farm land or a farm operation. Generally accepted agricultural and management practices which may generate noise, dust, odors, and other associated conditions may be used and are protected by the Michigan Right to Farm Act.

Meridian Charter Township

Dated: 8/9/11

Gerald Richards
By: Gerald S. Richards
Its: Township Manager

STATE OF MICHIGAN)
COUNTY OF Ingham)

The foregoing instrument was acknowledged before me on August 9, 2011, by Gerald Richards as Manager of Meridian Charter Township, on behalf of the Township.

Peter A. Teholiz
Peter A. Teholiz, Notary Public
Clinton County, Michigan
My commission expires: 5/1/14
Acting in Ingham County, Michigan

Return To:

Grantees

Drafted by:
Peter A. Teholiz (P34265)
THE HUBBARD LAW FIRM, P.C.
5801 W. Michigan Avenue
P.O. Box 80857
Lansing, Michigan 48908-0857
(517) 886-7176

WARRANTY DEED

The Grantor(s), MERIDIAN CHARTER TOWNSHIP, of 5151 Marsh Road, Okemos, MI 48864, convey(s) and warrant(s) to LESTER PURETZ and KAREN MIRRAS, husband and wife, whose address is 3901 Van Atta Road, Okemos, MI 48864, the following described premises, situated in the Township of Meridian, County of Ingham and State of Michigan:

Parcel A:

A parcel of land in the Northwest ¼ of Section 36, T4N, R1W, Meridian Township, Ingham County, Michigan, the surveyed boundary of said parcel described as: Commencing at the West ¼ corner of said Section thence N 89°31'40" E along the East-West ¼ line of said Section a distance of 1315.23 feet; thence North along the centerline of Van Atta Road 1576.71 feet to the point of beginning of this description; thence S89°56'38"W 301.34 feet; thence North 181.56 feet; thence East 101.34 feet; thence South 162.39 feet; thence East 200.00 feet to the centerline of said road; thence South along said centerline 18.87 feet to the point of beginning; said parcel containing 0.51 acre more or less; said parcel subject to right of way for Van Atta Road; said parcel subject to all easements and restrictions if any.

Subject to any existing building and use restrictions, zoning ordinances and easements.
Subject to existing easements for driveway purposes on the Property.

for the sum of Eleven Thousand Six Hundred and 00/100 (\$11,600.00) Dollars.

The Grantor grants to the Grantees the right to make no divisions under section 108 of the land division act, Act No. 288 of the Public Acts of 1967. This property may be located within the vicinity of farm land or a farm operation. Generally accepted agricultural and management practices which may generate noise, dust, odors, and other associated conditions may be used and are protected by the Michigan Right to Farm Act.

Meridian Charter Township

Dated: 6/21/12

Gerald J. Richards
By: Gerald J. Richards
Its: manager

STATE OF MICHIGAN)
COUNTY OF INGHAM)

The foregoing instrument was acknowledged before me on June 21, 2012, by Gerald J. Richards as Manager of Meridian Charter Township, on behalf of the Township.

Peter A. Teholiz
Peter A. Teholiz, Notary Public
Clinton County, Michigan
My commission expires: 5/1/14
Acting in Ingham County, Michigan

Return To:
Grantees

Drafted by:
Peter A. Teholiz (P34265)
THE HUBBARD LAW FIRM, P.C.
5801 W. Michigan Avenue
P.O. Box 80857
Lansing, Michigan 48908-0857
(517) 886-7176

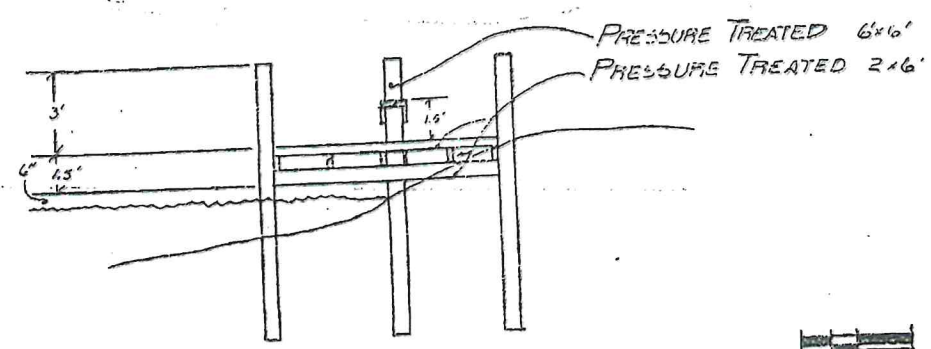
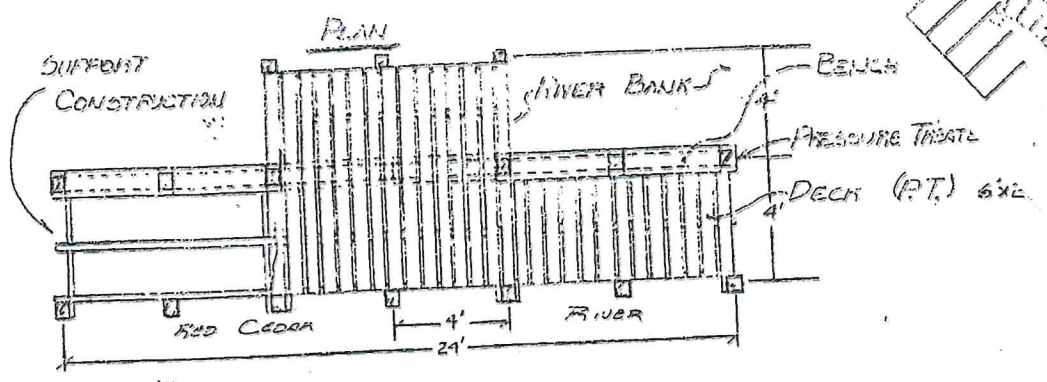

LEGG PARK	
RED CEDAR RIVER	INGHAM
MICHIGAN	
MERIDIAN TOWNSHIP	

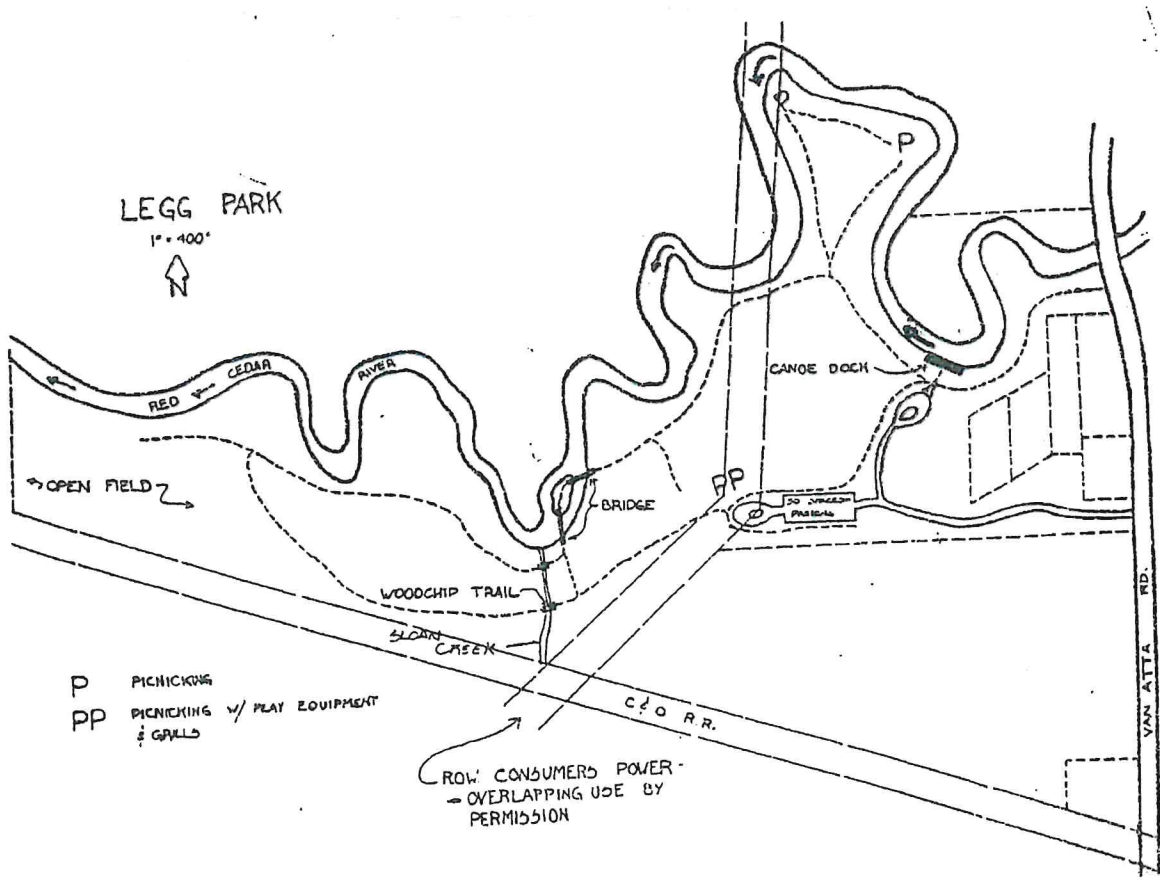



February 18, 2013

Mr. Robert H. Peterson, P.E.
Director of Engineering
County Highway Engineer
Ingham County Department of Transportation and Roads
301 Bush Street
POB 38
Mason, MI 48854-0038

RE: CANOE LAUNCH ON PUBLIC PARK LAND, SECTION 4 (f) RESOURCE

To Whom It May Concern:

Please accept this letter as documentation that our office agrees with the content of the Section 4 (f) document and the proposed reconstruction of the canoe launch on the east side of Van Atta Road within the Harris Nature Center township-owned park property.

The original canoe launch was constructed in 1980 using Land and Water Conservation Funds and the township is required to maintain this Federally-funded amenity in perpetuity. The proposed design of the replacement bridge negatively impacts the existing canoe launch; therefore, it requires replacement in a different location. The location chosen is within the same park system, but is on the east side of Van Atta Road.

Please note that the canoe launch replacement was requested through our office on behalf of the Township and that the replacement was a condition of the Township issued Special Use Permit.

The contractor's access to the canoe launch construction area shall be limited to an area that is located from the center of the driveway to a location just west of the fire pit with a north-south orientation. All disturbed earth shall be restored to match surroundings and original grade. More detailed specifications relative to site construction may be found in the project contract documents.

Please contact our office with any questions at 517-853-4600.

Sincerely,

LuAnn Maisner, CPRP
Director of Parks and Recreation



HARRIS NATURE CENTER - CANOE LAUNCH ^N

Meridian Township, Michigan

October 9, 2012





The canoe launch was on the left (west) side of bridge, but was re-located to the east (right) side due to bridge & road construction.



Meridian Township Parks & Trails

Rules and Ordinances

5-Year Parks and Recreation Master Plan 2011-2015

Pavilion Rentals

Farmers' Market

Staff

Volunteer & Sponsorship Opportunities

Glendale Cemetery

Invasive Plants in Meridian Township Parks

Living with Wildlife

Arts and Crafts Marketplaces in Meridian Township

Red Cedar Water Trail



Wonch Park - pavilion (no electricity) and restroom building - capacity 30-50







Eastgate Park - pavilion (no restroom or electricity) - capacity 50-75



Legg Park - pavilion (no restroom or electricity) - capacity 25-40



-  [Application to Reserve a Park Pavilion](#)
-  [Park Pavilion Fees](#)
-  [Park Rules and Regulations](#)
-  [Application to reserve park for Wedding in the Village](#)

Official Web site of the Charter Township of Meridian, 5151 Marsh Rd, Okemos MI 48864 1198 Phone 517 853-4800
Link Policy

[Home](#) | [Careers](#) | [Boards and Commissions](#) | [Code Enforcement](#) | [Community Resources Program](#) | [Elections and Voter Information](#) | [Forms and Applications](#) | [Legal Notices](#) | [Ordinances](#) | [Media Room](#) | [In The News](#) | [Township Projects](#) | [Get Connected](#) | [Organizations and Affiliations](#) | [Contact Us](#) | [About the Township](#) | [Township Departments](#) | [Parks and Recreation](#) | [Recycling](#) | [Bill Payments](#)





New canoe dock on east side
of Van Atta Rd.



Leggs Park -
paved entry +
parking area



Michigan Department of Natural Resources - Grants Management

PUBLIC OUTDOOR RECREATION GRANT
POST-COMPLETION SELF-CERTIFICATION REPORT

This information required under authority of Part 19, PA 451 of 1994, as amended;
the Land and Water Conservation Fund Act of 1965, 78 Stat. 897 (1964); and Part 715, of PA 451 of 1994, as amended.

GRANT TYPE: [] MICHIGAN NATURAL RESOURCES TRUST FUND [] CLEAN MICHIGAN INITIATIVE
(Please select one) [x] LAND AND WATER CONSERVATION FUND [] RECREATION PASSPORT [] BOND FUND

GRANTEE: Meridian Charter Township

PROJECT NUMBER: 26-01060S

PROJECT TYPE: Development

PROJECT TITLE: Marshall Park

Parking lot, bollards, landscaping, site improvement and LWCF sign

PROJECT SCOPE:

TO BE COMPLETED BY LOCAL GOVERNMENT AGENCY (GRANTEE)

Table with 3 columns: Name of Agency (Grantee), Contact Person, Title, Address, Telephone, City, State, ZIP, Email. Row 1: Meridian Charter Township, LuAnn Maisner, Director, Parks and Recreation Dept, 5151 Marsh Road, 517.853.4600, Okemos, MI 48864, maisner@meridian.mi.us

SITE DEVELOPMENT

Any change(s) in the facility type, site layout, or recreation activities provided? If yes, please describe change(s). [] Yes [x] No

Has any portion of the project site been converted to a use other than outdoor recreation? If yes, please describe what portion and describe use. (This would include cell towers and any non-recreation buildings.) [] Yes [x] No

Are any of the facilities obsolete? If yes, please explain. [] Yes [x] No

SITE QUALITY

Is there a park entry sign which identifies the property or facility as a public recreation area? If yes, please provide a photograph of the sign. If no, please explain. [x] Yes [] No

Are the facilities and the site being properly maintained? If no, please explain. [x] Yes [] No

Is vandalism a problem at this site? If yes, explain the measures being taken to prevent or minimize vandalism. [] Yes [x] No

POST COMPLETION SELF-CERTIFICATION REPORT - CONT'D

Is maintenance scheduled on a regular basis? If yes, give schedule. If no, please explain.

Yes No

Trash pick-up 2 x/week, mow grass 1 x/week

GENERAL

Is a Program Recognition plaque permanently displayed at the site? If yes, please provide a photograph. (Not required for Bond Fund Grants)

Yes No N/A

Is any segment of the general public restricted from using the site or facilities? (i.e. resident only, league only, boaters only, etc.) If yes, please explain.

Yes No

Is a fee charged for use of the site or facilities? If yes, please provide fee structure.

Yes No

What are the hours and seasons for availability of the site?

Dawn until Dusk, 365 days a year

COMMENTS (ATTACH SEPARATE SHEET IF MORE SPACE IS NEEDED)

POST COMPLETION SELF-CERTIFICATION REPORT - CONT'D

CERTIFICATION

I do hereby certify that I am duly elected, appointed and/or authorized by the Grantee named above and that the information and answers provided herein are true and accurate to the best of my personal knowledge, information and belief.

LuAnn Maisner CPRP

Please print

Grantee Authorized Signature

11-2-21
Date

Bridget Cannon

Please print

Witness Signature

11/2/2021
Date

Send completed report to: **POST COMPLETION GRANT INSPECTION REPORTS
GRANTS MANAGEMENT
MICHIGAN DEPARTMENT OF NATURAL RESOURCES
PO BOX 30425
LANSING MI 48909-7925**

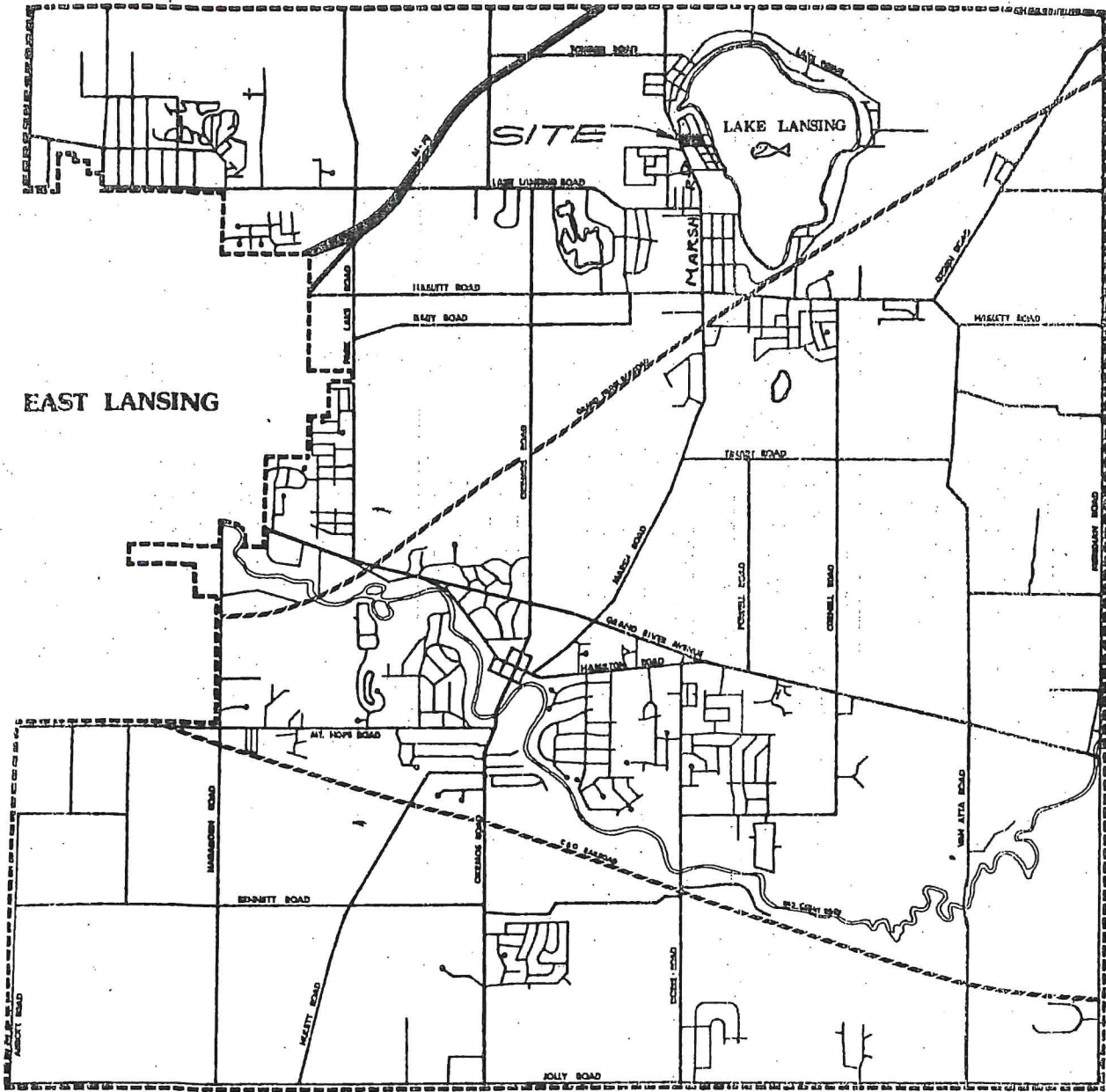

CHARTER TOWNSHIP OF MERIDIAN
SITE LOCATION
MARSHALL PARK

26-01-05
6(f) Map
Site Plan

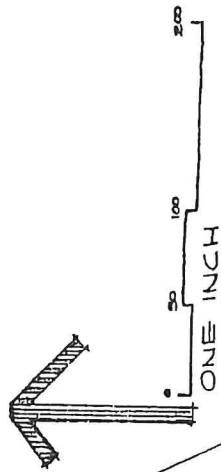

HC RS 79
PROPOSED DEVELOPMENT
L&W BOUNDARY
FOSTER STREET
OH WIRE

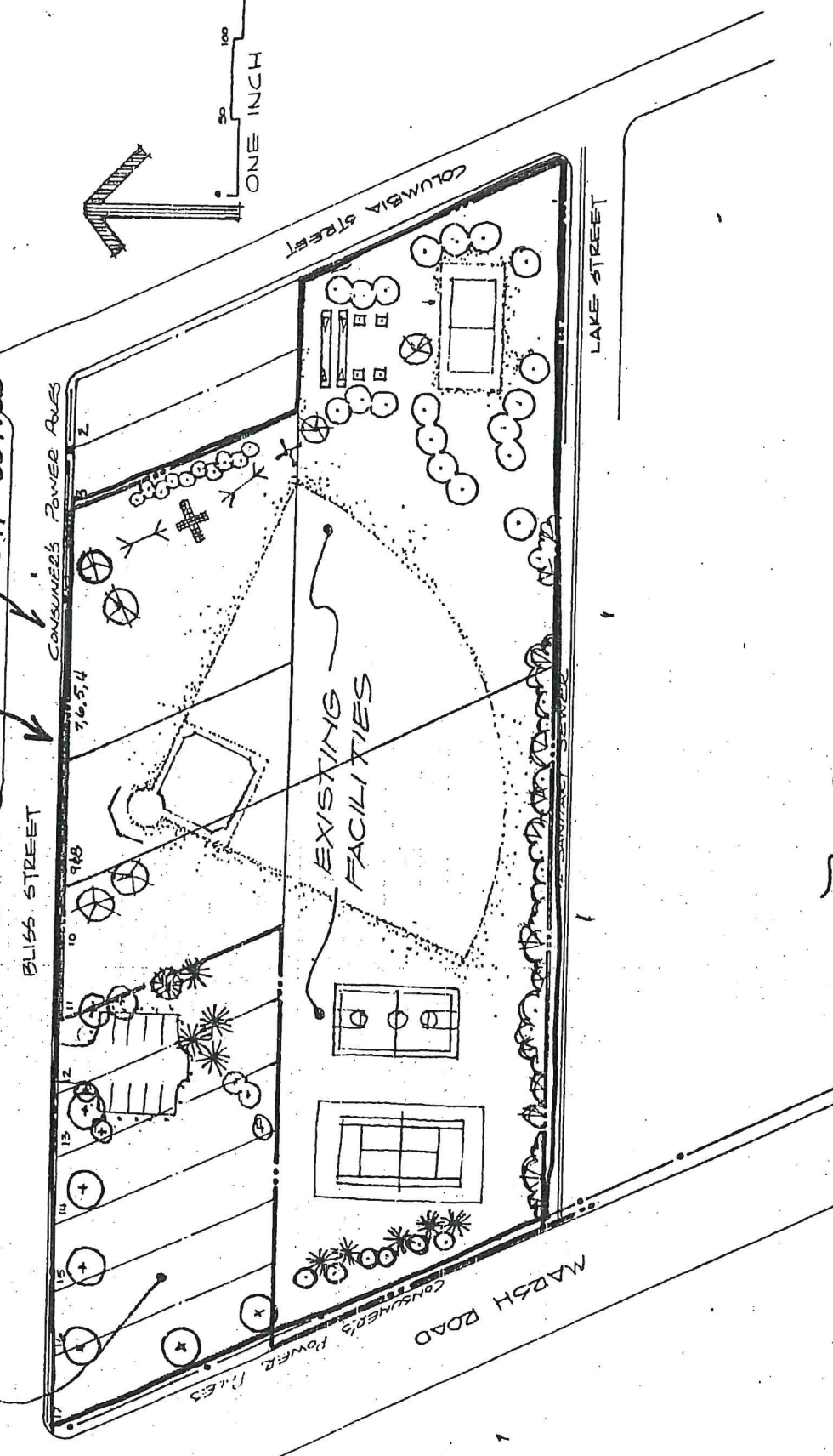

Mc 9-78
MARSHALL NEIGHBORHOOD PARK

26010605

CHARTER TOWNSHIP OF MERIDIAN

MARSHALL PARK

OPEN DAWN TO DUSK

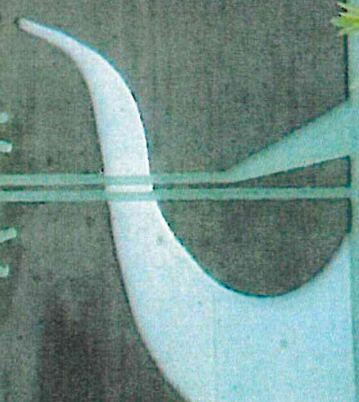



Marshall Park
Parking Lot
Meridian Township



Marshall Park
Bellards



Marshall Park
Parking Lot