



Lake Lansing Advisory Committee

Scheduled Treatment Notice

Monday, August 9, 2021

## Scheduled Treatment Notice

**HERBICIDE TREATMENT:** Lake Lansing is scheduled to be chemically treated on Monday, August 9, 2021. The actual application date and time is subject to change because it is dependent on a number of factors including weather.

Please see attached Posting Notices and Posting Map (Dated July 20, 2021) for details and restrictions. This is the same notice that will be posted along the shoreline on the day of application.

With this treatment, there are two different posting signs. The two signs will be posted adjacent to the properties where the two separate products are being used. In addition, the signs will be posted with a map at each of the access sites around the lake due to the fact that the treatment area is greater than 2 acres.

This notice and alert has been processed for the Lake Lansing Watershed Special Assessment District Advisory Committee by Meridian Township. This notice as well as future notices can be found on the Meridian Township website: [https://www.meridian.mi.us/government/boards-and-commissions/lake-lansing-advisory-committee/-folder-3186#docan1761\\_1847\\_1543](https://www.meridian.mi.us/government/boards-and-commissions/lake-lansing-advisory-committee/-folder-3186#docan1761_1847_1543).

Thank you

Lake Lansing Special Assessment District

Advisory Committee

☐ = 1 ACRE GRID

# LAKE LANSING INGHAM COUNTY, MICHIGAN JULY 20, 2021 TREATMENT MAP

## Treatment

▨ Procellacor @ 4 PDU/acre + Diquat @ 1 gal/acre (milfoil) = 4 acres

■ Triclopyr Dry @ 200 lbs/acre (milfoil) = 1 acre

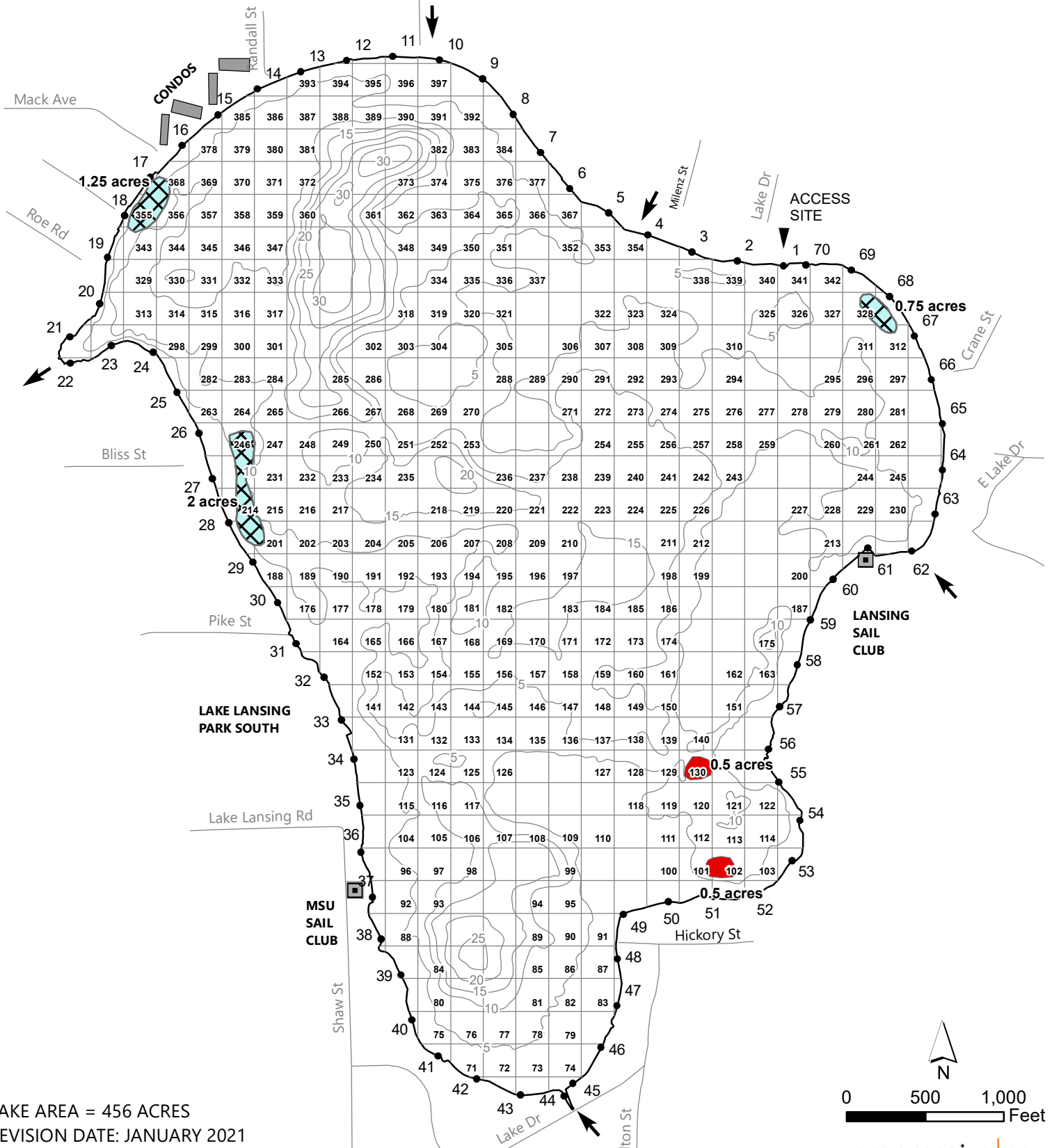

LAKE AREA = 456 ACRES  
REVISION DATE: JANUARY 2021

The applicator shall make adjustments, if needed, to comply with EGLE permit requirements.

# NOTICE

## DO NOT REMOVE POSTING SIGNS OR MAPS UNTIL ALL WATER USE RESTRICTIONS HAVE EXPIRED

This area of Lansing, Lake was chemically treated on 8/9/2021 for the control of an aquatic nuisance (Weed Treatment) under:

EGLE Permit No. ANC9805476

EGLE Certificate of Coverage No. \_\_\_\_\_

Permit by Rule, pursuant to R323.3102 (2)

**Estimated time of application: ~8:00 AM - 12:00 PM.** (Application time may be different due to weather or unforeseen circumstances.)

The following water use restrictions apply through the expiration date indicated below:

| Chemical product/active ingredient | Chemical trade name   | Do Not Use this water for swimming or bathing until | Do Not Use this water for ornamentals or turf irrigation until            | Do Not Use this water for domestic purposes or agriculture irrigation until | Do Not Use this water for livestock watering or similar purposes until |
|------------------------------------|-----------------------|---|---|---|--|
| Florpyrauxifen-Benzyl              | ■ ProcellaCOR EC 2x22 | 8/10/2021   | Site-specific recommendation* No restriction for established turf/grasses | N/A on domestic; assay indicates no detect at the water intake              | N/A  |
| Diquat Dibromide                   | ■ Tribune             | 8/10/2021   | 8/12/2021   | 8/14/2021   | 8/10/2021  |
| Adjuvant                           | ■ Cygnet Plus         | N/A   | N/A   | N/A   | N/A  |
|                                    |                       |   |   |   |  |
|                                    |                       |   |   |   |  |

N/A = Not Applicable

INDEF = Indefinite

**Company Conducting Treatment:**

PLM Lake & Land Management Corp.  
PO Box 132, Caledonia, MI 49316  
800-382-4434 www.plmcorp.net

**NOTE: Site Specific Recommendations to limit ornamental irrigation restriction with ProcellaCOR, Renovate & Sculpin granular treated water will typically last 2-14 days. Contact PLM for further information**

**Permit Information:**

Michigan EGLE- Water Bureau  
PO Box 30273 Lansing, MI 48909-7773  
email: egle-wrd-anc@michigan.gov

**PLM Lake & Land Management Corp. Certified Applicator(s) Conducting Treatment:** James Scherer

**PLM Lake & Land Management Corp. Certified Applicators:** Salvatore Adams, Daniel Barnett, Jason Broekstra, Adam Cichon, Bill D'Amico, Jaimee Desjardins, William Ducham, Jeff Fischer, Christopher Garner, BreAnne Grabill, Dustin Grabill, Steve Hanson, Kyle Heath, Jake Hunt, Caleb Hutchinson, Jacob Irons, James Lee, Shannon Leifker, Blake Mallory, Michael Pichla, Eric Reed, Colton Risner, Cameron Robinson, James Scherer, Alison Schermerhorn, Ben Schermerhorn, Casey Shoaff, Lucas Slagel, Keith terHorst, Jeff Tolan, Andy Tomaszewski, Dennis Vangessel, Andrew Weinberg, Joel Wolthuis

The chemicals used for Aquatic Nuisance Control are registered by the U.S. Environmental Protection Agency and the Michigan Department of Agriculture. The potential for damage to fish and other non-target organisms is minimal provided that the product is used as directed on the product label and the permit. To minimize the possible effects on health and the environment, the treated water is restricted for the above purposes.

**Method of Application:** Chemical application will be made via boat, back pack, and/or land vehicle applying liquid surface products by surface spray and/or injection. Granular product application will be surface broadcast.

# NOTICE

## DO NOT REMOVE POSTING SIGNS OR MAPS UNTIL ALL WATER USE RESTRICTIONS HAVE EXPIRED

This area of Lansing, Lake was chemically treated on 8/9/2021 for the control of an aquatic nuisance (Weed Treatment) under:

EGLE Permit No. ANC9805476

EGLE Certificate of Coverage No. \_\_\_\_\_

Permit by Rule, pursuant to R323.3102 (2)

**Estimated time of application: ~8:00 AM - 12:00 PM.** (Application time may be different due to weather or unforeseen circumstances.)

The following water use restrictions apply through the expiration date indicated below:

| Chemical product/active ingredient | Chemical trade name | Do Not Use this water for swimming or bathing until | Do Not Use this water for ornamentals or turf irrigation until            | Do Not Use this water for domestic purposes or agriculture irrigation until | Do Not Use this water for livestock watering or similar purposes until |
|------------------------------------|---------------------|---|---|---|--|
| Triclopyr granular                 | ■ Renovate OTF      | 8/10/2021   | Site-specific recommendation* No restriction for established turf/grasses | 12/7/2021 or until assay indicates 1ppb or less. N/A on domestic            | N/A  |
|                                    |                     |   |   |   |  |
|                                    |                     |   |   |   |  |

N/A = Not Applicable

INDEF = Indefinite

**Company Conducting Treatment:**

PLM Lake & Land Management Corp.  
PO Box 132, Caledonia, MI 49316  
800-382-4434 www.plmcorp.net

**NOTE: Site Specific Recommendations to limit ornamental irrigation restriction with ProcellaCOR, Renovate & Sculpin granular treated water will typically last 2-14 days. Contact PLM for further information**

**Permit Information:**

Michigan EGLE- Water Bureau  
PO Box 30273 Lansing, MI 48909-7773  
email: egle-wrd-anc@michigan.gov

**PLM Lake & Land Management Corp. Certified Applicator(s) Conducting Treatment:** James Scherer

**PLM Lake & Land Management Corp. Certified Applicators:** Salvatore Adams, Daniel Barnett, Jason Broekstra, Adam Cichon, Bill D'Amico, Jaimee Desjardins, William Ducham, Jeff Fischer, Christopher Garner, BreAnne Grabill, Dustin Grabill, Steve Hanson, Kyle Heath, Jake Hunt, Caleb Hutchinson, Jacob Irons, James Lee, Shannon Leifker, Blake Mallory, Michael Pichla, Eric Reed, Colton Risner, Cameron Robinson, James Scherer, Alison Schermerhorn, Ben Schermerhorn, Casey Shoaff, Lucas Slagel, Keith terHorst, Jeff Tolan, Andy Tomaszewski, Dennis Vangessel, Andrew Weinberg, Joel Wolthuis

The chemicals used for Aquatic Nuisance Control are registered by the U.S. Environmental Protection Agency and the Michigan Department of Agriculture. The potential for damage to fish and other non-target organisms is minimal provided that the product is used as directed on the product label and the permit. To minimize the possible effects on health and the environment, the treated water is restricted for the above purposes.

**Method of Application:** Chemical application will be made via boat, back pack, and/or land vehicle applying liquid surface products by surface spray and/or injection. Granular product application will be surface broadcast.