

### Adoption Guidelines

- > Some animals may be adopted by more than one sponsor.
- > You may adopt more than one animal.
- > No ownership rights are transferred by the "adoption".
- > If an animal leaves, your adoption will be transferred to another animal.

Please fill out the form to  
Adopt-an-Animal

Name: \_\_\_\_\_

Address: \_\_\_\_\_

City: \_\_\_\_\_ Zip: \_\_\_\_\_

Phone Number: \_\_\_\_\_

Email Address: \_\_\_\_\_

Animal to be Adopted: \_\_\_\_\_

Adoption Fee: \_\_\_\_\_

If paying by credit card add \$5: \_\_\_\_\_

Total Adoption Fee Enclosed: \_\_\_\_\_

-----

All checks should be made payable to Meridian Township.  
For credit cards, include card number and expiration date.



Return this form with payment to:  
**Harris Nature Center**  
3998 Van Atta Rd, Okemos MI 48864

# Adopt an Animal



*Aztec & Talon*

Red-tailed Hawks



3998 Van Atta Road  
Okemos MI 48864  
517.349.3866  
hnc@meridian.mi.us  
www.meridian.mi.us



*Carver*

Wood Turtle

## Why Adopt?

Surrounded by 200 acres of forest and meadows, the Harris Nature Center is set on the banks of the Red Cedar River. This setting offers a wonderful opportunity for a variety of learning experiences for people of all ages. Adopting an animal is a great way to support the nature center's live animal educational programs. The Harris Nature Center houses several species of animals that are permanently injured or unable to return to the wild for another reason. Your support will help to ensure that these animals receive the proper care and nutrition they need to remain healthy and give you the satisfaction of knowing you are helping all animals flourish at the nature center.

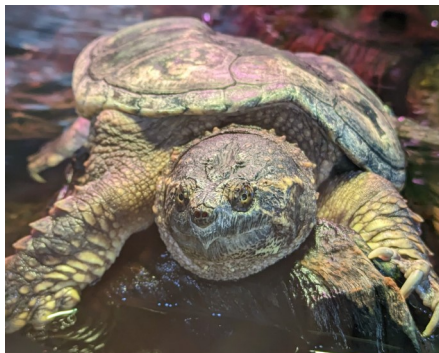

*Brewer*

Common Snapping Turtle

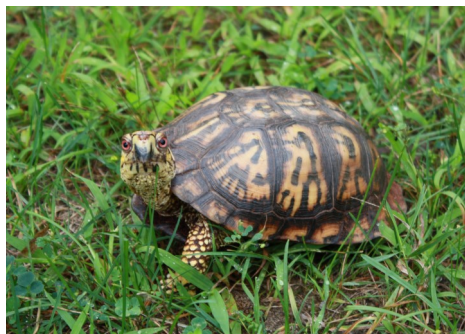

*Cargo*

Eastern Box Turtle

Adoption gifts support the care for our animals. These animals give us the ability to provide inspirational programs for everyone!

### Adoption Fees:

|                                  |       |
|----------------------------------|-------|
| <i>Red-tailed Hawk</i> .....     | \$150 |
| <i>American Crow</i> .....       | \$125 |
| <i>Eastern Screech Owl</i> ..... | \$125 |
| <i>Wood Turtle</i> .....         | \$100 |
| <i>Eastern Box Turtle</i> .....  | \$50  |
| <i>Aquatic Turtle</i> .....      | \$50  |
| <i>Amphibian</i> .....           | \$25  |



*Eclipse*

Eastern Screech Owl



*Onyx*

American Crow

Each adoption is for one year and you will receive:

- > Adoption certificate
- > Color photo of the adopted animal
- > Biography of the adopted animal
- > Recognition on the "Frame of Fame"